THE COAHOMAN

SIXTY-SEVEN

THE

COAHOMAN

Published by The

Students of-
COAHOMA JUNIOR COLLEGE

and

AGRICULTURAL HIGH SCHOOL

CLARKSDALE, MISSISSIPPI

1967

ACTION!

FOREWORD

The realm of day-to-day activities that surround us can be explained in simple one or two syllable words. A person is "hep" or "square"; the music and food have "soul"; a record has "beat".

The cowboy says "...move em out"; the popular singer says, "...going to Kansas City"; it's "come Alive" a la Pepsi; or Hulabaloo Shindig, or something "...ala go go" to keep you forever reminded that the world is made of action people on the go.

"Action" is high on the popular list. Everybody likes to "go where the action is", Coahoma is no exception. These thoughts dictated the thinking of the staff as we selected the theme for this publication of The Coahoman. "Coahoma--Where the Action is."

CONTENTS

Title Page - - - - - - - - - - - - - - - - - - - 1
Foreword and Contents - - - - - - - - - - - - - 2
Theme - 3
Campus - 4
Dedication - - - - - - - - - - - - - - - - - - 6
Administration and Faculty - - - - - - - - - - - 7
Elementary Department - - - - - - - - - - - - - 36
High School Department - - - - - - - - - - - - 42
College Department - - - - - - - - - - - - - - 66
Organizations and Activities - - - - - - - - - - 95
Coahoma Staff - - - - - - - - - - - - - - - 120
Sports - 151
Snapshots - - - - - - - - - - - - - - - - - - 168
Alma Mater - - - - - - - - - - - - - - - - - - 169
Sophomore Directory - - - - - - - - - - - - - - 170
Patrons - 176

ACT IT ON!

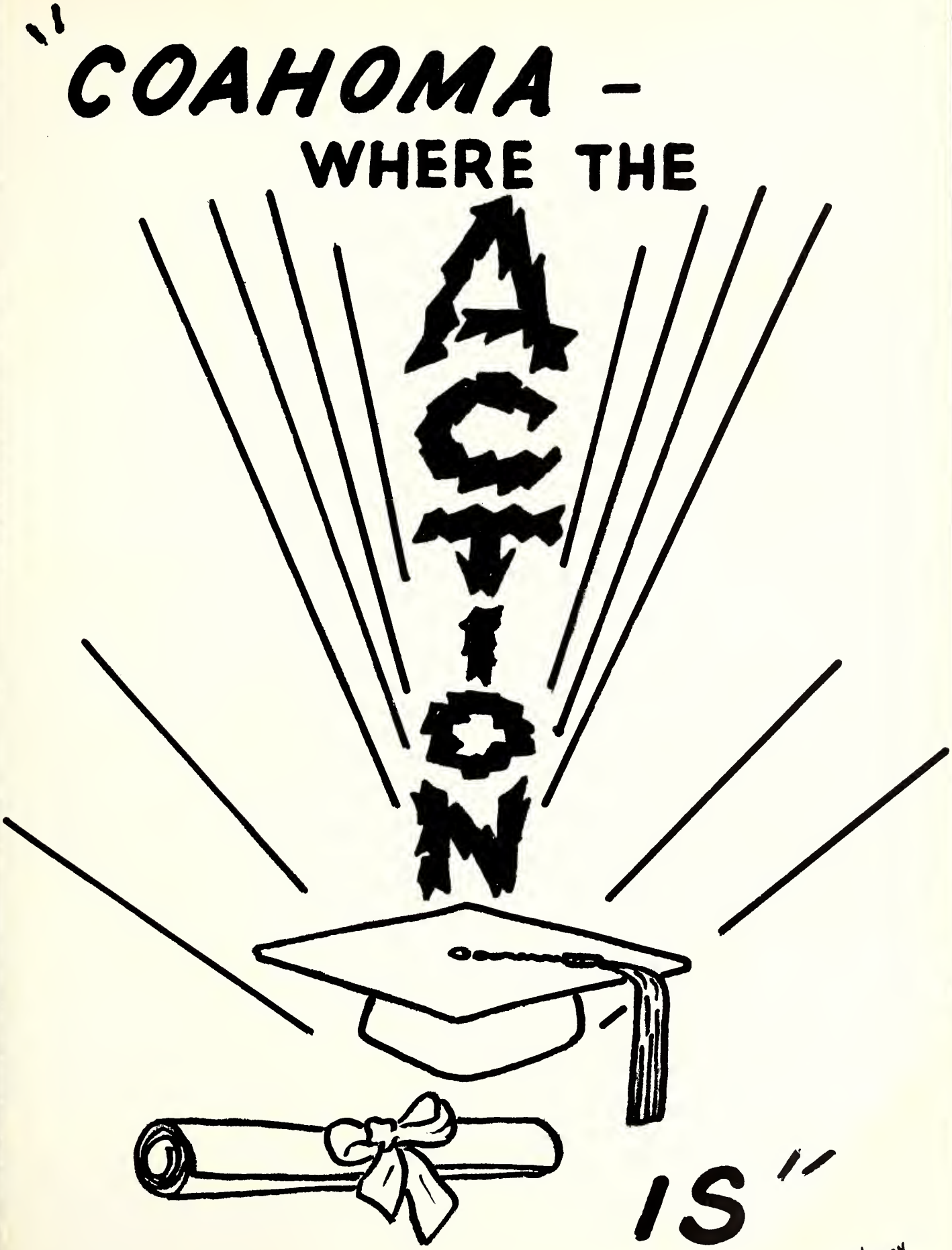
"COAHOMA -
WHERE THE
ACTION
IS"
RICHARDSON

Our Campus Where

The Action Takes Place

Dedication

"There is a destiny that makes us brothers
None goes his way alone;
All that we send into the lives of others
Comes back into our own."

There are individuals who live and work quietly and un-assumingly; yet exert tremendous influence upon the lives of others. Such is true of the Counselor of C. J. C. and A. H. S.

She has given willingly, freely and unselfishly of her time, talents and means to help improve our total school program.

She has led out in every drive, contest, literary activity, club and P.T.A. program which the school has fostered. Yet she has found the extra strength and time to work assiduously in Church and Civic organizations in the community. In fact, you find her - "Where the Action is."

Because of the above facts, and because of your firm but kindly manner of teaching; of your ability to understand and help us solve our problems; of your wise counsel and guidance, you have not only been chosen "Star Teacher" of Coahoma Agricultural High School but, also, honoree of the 1967 Coahoman.

Because you have been so creatively active as a Mother, Community Citizen, Counselor, Teacher and Friend, we proudly dedicate the 1967 Coahoman to you: Mrs. Jimmy Ray Hill.

ADMINISTRATION *and* FACULTY

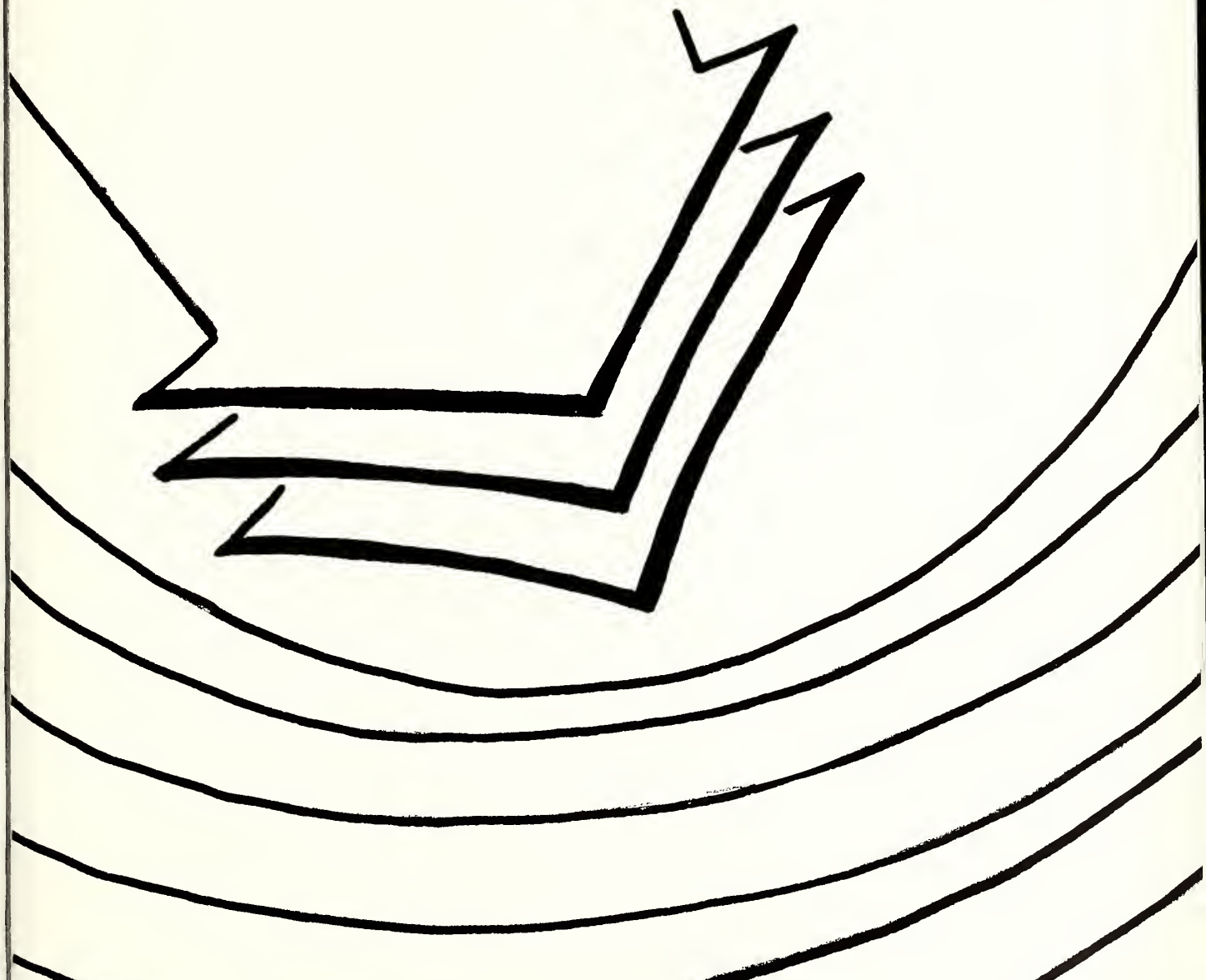

MOTIVATORS of ACTION

James Earl Miller

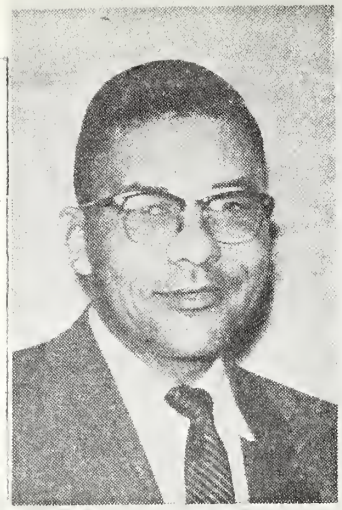

B. F. McLaurin

B. F. McLaurin Resigns

James Earl Miller Named Head Of County School

B. F. McLaurin, president of Coahoma Junior College — a school that saw its enrollment expand from 22 to 728 during the past 17 years of his presidency today announced his resignation because of poor health.

McLaurin will stay on at the school as administrative assistant, a full-time post with reduced duties.

James Earl Miller, presently administrative assistant and English instructor at CJC, will be elevated to the position of president at the junior college.

The transition will become effective July 1.

In naming Miller president-elect, the Board of Trustees of Coahoma Junior College and Coahoma Agricultural High School noted that Miller was "well qualified to serve as president."

Miller has been at the school since 1950.

Will Stay On

Although McLaurin's health forced his resignation as head of the school, the board agreed to let him remain in the lesser administrative post.

McLaurin began his career as an educator as a vocational agriculture teacher at CAHS in 1935. He rose to superintendent of the school in 1946, and three years later the school expanded to the junior college level, becoming the first public Negro junior college in Mississippi.

The first year's junior college enrollment was 22, but it has multiplied more than 30 times and now embraces students from many Mississippi counties and other states.

McLaurin said that he regretted that "the pressing condition of my health" compelled his resignation.

"My energies, my being a my every effort have been rected toward promoting t growth of all phases of the institution; so much that it has become evident in the status of my health and well being," he said.

"I should like to extend my thanks to the community as a whole for the cooperation g n the college and its program the Board of Trustees, the perintendent of Education everyone connected with office for their deep conc for the welfare of the institution, and to the many outstanding teachers and other educators who have served the institution throughout my tenure. Without their support and operation the lives of the ma students who have attended C homa Junior College and A would not have been so a mirably affected," McLaur continued.

"I shall cherish these memories and always be grateful for having the opportunity to serve in Coahoma County, especially at Coahoma Junior College and AHS. I shall work wholeheartedly with my succes sor in whatever capacity that can," he concluded.

The scene of this action was Commencement 1966 and President B.F. McLaurin, known to some as the action president, was officiating as president at his last commencement exercise. This climaxed 17 years of dynamic leadership and administration. However, being the action leader that he is, his resignation means "no prospect of an end" to his services to the Coahoma Family but, rather, it means that the "torch" is passed to a younger and more vigorous personality, Mr. James Miller. Our new president had dedicated himself to building Coahoma into an ever growing ACTION institution.

President's Page

Mr. James Earl Miller, President Coahoma Jr. College and A. H.S.

L. to R: Mrs. Elnora Stasher, Miss Lonnie Young, Secretaries to The President

President's Message

The staff of the 1966-67 Coahoman is to be congratulated for having done an excellent job under difficult circumstances and for having chosen a theme so thoroughly appropriate to the spirit of the institution: "Coahoma Junior College - Where The Action Is."

Action is the doing of something. It is the effecting of an alteration. It is enterprise. It is deeds. It is conduct. It is behavior. Its connotation is that of a continuing process over a period of time rather than that of a single momentary happening or act. Hence, it is the substance which gives rise to the character of men and of the institutions that serve mankind.

The actions in which Coahoma Junior College and Agricultural High School has been engaged have cast its image. The demonstrated concern of capable instructors for the intellectual growth of their students has given the institution the reputation of being a center of teaching excellence. The cordiality exhibited among students as well as among faculty and staff members has established the institution as a place of friendliness. The success of its athletic teams and its other competitive groups has caused Coahoma to be known as the home of pace setters. Its continually expanding facilities, its enlarged student body, its broadened and enriched curriculum, its strengthened faculty, its constant search for new and better ways to serve - these have made Coahoma a place of growth.

The dynamic spirit which pervades the institution portends for it a brighter and a more glorious future. And this shall come to pass, for this is where the action is.

James E. Miller, President

Administrative Staff

PRESIDENT B. F. McLAURIN, Adminstrative Assistant
MRS. CLEOPATRA DAUGHERTY Secretary - Bookkeeper

Coordinator of Student Financial Aid and Defense Loan Fund
MR. LEE ROY GORMAN

A Tribute to the McLaurins

During the February 1966 Board Meeting of the Board of Trustees for Coahoma Junior College and Agricultural High School, Benjamin Franklin McLaurin, Senior submitted his resignation as President of the College he has guided since its conception. Meanwhile, he promised to stay on with the institution in a capacity that would be less taxing. This was a voluntary move dictated by his physical condition at that time.

Mr. McLaurin has been more to Coahoma Junior College than an administrator and we believe Coahoma Junior College has been more to the McLaurin family than an educational institution. It has been a home for Mr. and Mrs. McLaurin and their two, (2) sons, B. F. McLaurin, Jr., "Baby Mac", and Johnny McLaurin. The McLaurin children were always campus favorites. They made so many feel so close to the McLaurin family. In fact it has been a campus family for all of us as both Mr. and Mrs. McLaurin have taken a parental interest in students and provided them with everything from food and cash money to items of clothing.

Aside from Mr. McLaurin's attainments as a school administrator, he has proven to be a successful businessman and a true friend of the community. The above is attested by the fact that he was chosen as a member of the Clarksdale Chamber of Commerce and a member of the Executive Committee of the local Community Action Program.

In Appreciation

B. F. McLAURIN, JR.
1st Lt. U. S. Army

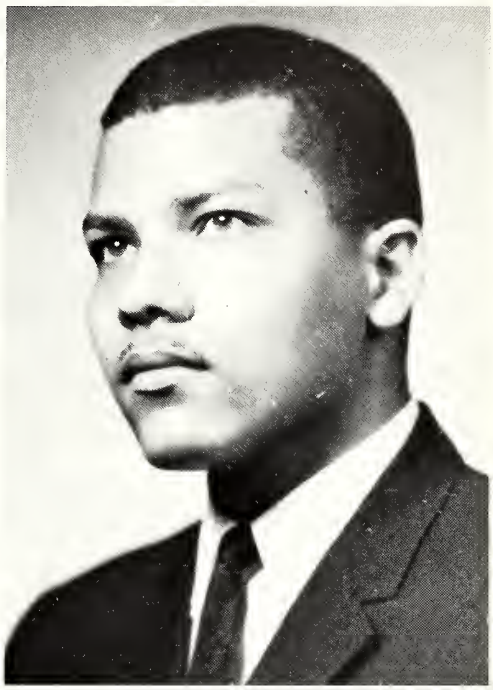

JOHNNY W. McLAURIN

Although retired from the office of President, Mr. McLaurin is far from inactive. He still has an active obligation to the school and is just as concerned about its welfare as always.

Mrs. McLaurin remains a dedicated Home Economic's teacher in the High School Department. Their sons are both presently in foreign countries. "Baby Mac" is a First Lieutenant serving in Viet Nam. He received both his Bachelors' and Masters' Degrees from Kansas State University before entering the Army. Johnny is now working on his Masters' Degree in Switzerland where he is an exchange student. He received his Bachelors' Degree in Mathematics from the University of Kansas.

The staff gladly submits this space and proudly salutes a true Coahoma Family.

Dean Whiteside and Secretary

MISS MAEREAN JONES, Secretary

Your theme, "Coahoma--Where The Action Is", points up the need for us to look backward critically into the growth and development of the college.

This backward view would show that Coahoma Junior College came into being because Superintendent L. L. Bryson, President B. F. McLaurin, and other responsible citizens of the community were active in pointing up the need for an institution which would up-grade the in-service teachers in the Delta Area and would provide two years of junior college work for students who would find the cost of living away from home beyond their means.

The fact that since 1949 most of the 720 graduates have completed college and some the university, and are now assuming leadership roles in administration, teaching, and community programs both in and out of Mississippi is evidence of the reliability of their judgment and the success of their efforts.

Another significant fact may be observed in the continuous growth in enrollment from 22 students and one full-time teacher, Mrs. Zee A. Barron, in 1949, to 801 students and 37 administrators and teachers at the end of the 1967 Winter Quarter. This enrollment increase naturally necessitated growth and expansion in the curricula offerings to meet the needs of the students.

But, Coahoma Junior College will also make a forward look hopefully to a period of group decisions which will determine what judgments the faculty, citizens, and students will make in order that its procedures or actions will best meet the needs of people in our ever expanding community.

This naturally places great responsibility on Coahoma Junior College if it is to develop to the fullest its human and natural resources - an objective stated in the school's catalog.

Dean's Message

It is our expectation that Coahomans will be healthy, literate, loyal, creative citizens, dedicated to sound values, and capable of solving problems in the major areas of living.

You have been active in a worthwhile project which shows through words, pictures and deeds that you have the determination and ability to succeed in life.

May I congratulate you: the teachers, and students who have provided this action report of the college.

Mary G. Whiteside

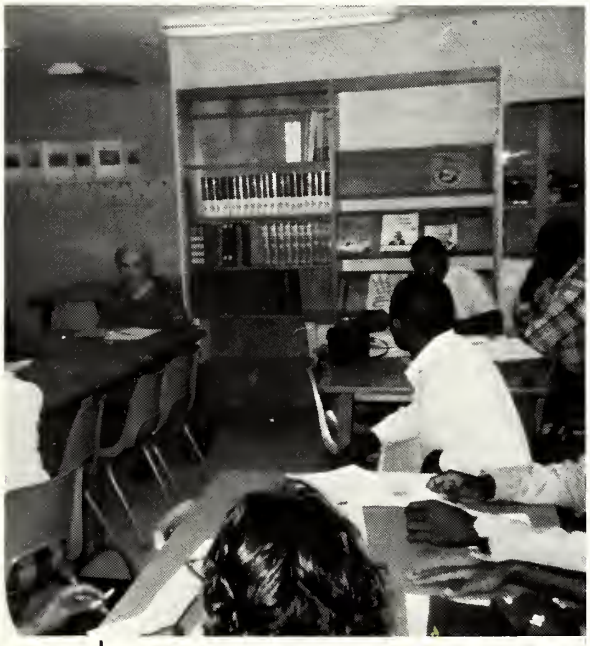

Registrar's Message

MRS. BARBARA KELLY, Secretary

The staff of the Registrar's office salutes the annual staff for another commendable edition of The Coahoman. We feel that the responsibilities of our office are very similar in scope to those of the annual staff. The annual staff preserves the Coahoma heritage in a collective fashion while we do the same on a distributive basis with the same subjects. Our mutual obligations make us appreciate your publication even more; therefore, we know how proud you are of what you have done - we share your bliss.

McKinley C. Martin
Registrar

Personnel and Guidance

Mrs. Zee Anderson Barron, Student Personnel Director Discusses Student activities with "Miss C. J. C."

Mrs. J. R. Hill, Counselor and "Star Teacher" advises "Star Pupil" Pernell

Principal Frank McCune, A Man with a Purpose

Principal McCune and Office Staff

"It is my wish that each student who attends Agricultural High School will be a better person when he leaves than when he came."

Our Principal, Mr. Frank McCune looks upon each student as an individual with potential. He takes time and insists that his faculty and staff take time to help each student realize and develop this potential.

It is in this endeavor as in all other areas under his guidance and influence that Mr. McCune is a successful and respected Principal.

The Staff

Principal Frank McCune and Asst. Principal L. Furdge

Principal of Sandy Bayou Elementary School

MR. LARRY JACKSON
B.S., Jackson State College
Further Study, Tuskegee Institute

Social Science

EDWARDS, THOMAS
M.S., Tuskegee
Social Science

MARION, REID
B.S., Jackson State
College Social Science

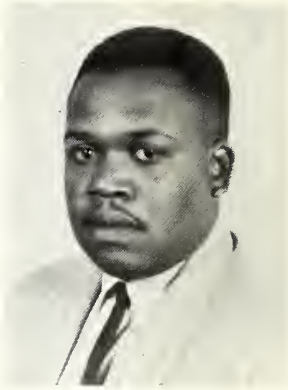

LAMAR, BRAXTON
B.S., Alcorn, M.S.,
Tenn. State
College Social Sci.

WADE, ROOSEVELT
B.S., Jackson State,
Graduate Study
Social Science

PERKINS, VAN
M.A., Andrews Univ.
Education
Social Science

Social Science

McCUNE, EVA J.
B.S., Alcorn, Grad.
Study, Tuskegee
High School Soc. Sci.

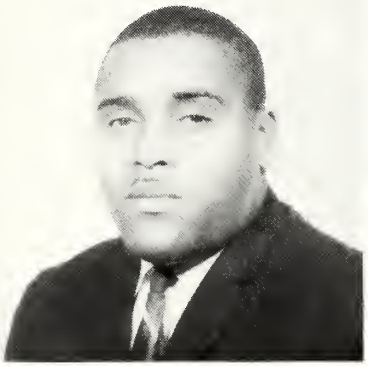

HUNT, DANIEL
B.S., Jackson State
High School Soc. Sci.

HOGAN, MARVIN
B.S., Rust
H. S. Soc. Sci.

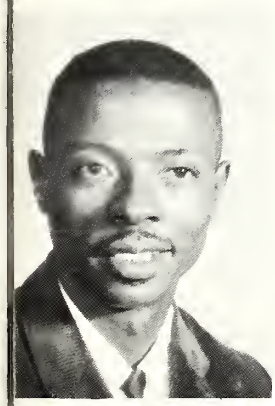

WILEY, JIMMY
B.S., Jackson State
H.S. Soc. Sci.

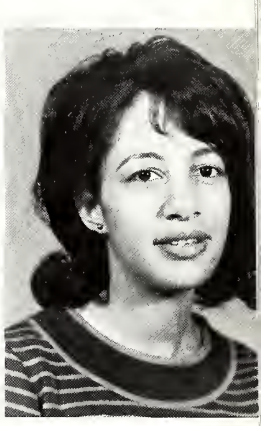

ESPY, MARTHA
B.A., Southern
H.S. Soc. Sci.

Science

GAMBRELL, FRANK
M.S., Kansas State
College Science

KEYS, RAYFORD
M.A., Columbia Univ.
College Science

BROWN, CLEMETINE
B.S., Tougaloo
M.S., Tuskegee
College Science

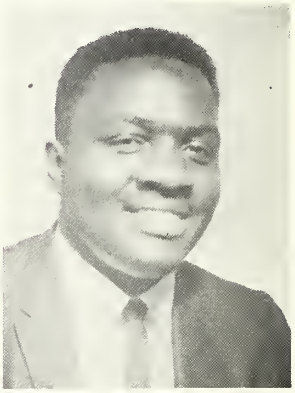

HOWARD, FRANK
B.S., Alcorn College
College Science

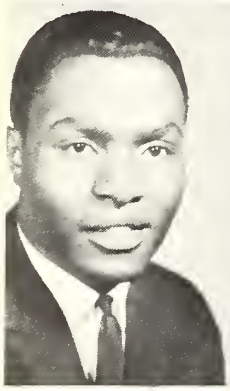

SMITH, E. C.
M.A., Univ. of
Mississippi
College Science

DEBRO, LAJOYCE
M.A., Atlanta Univ.
College Science

Science

Picture
Not
Available

BRAXTON, ETHEL
B.S. Jarvis Christian
College, Grad. Study
Tenn. State
High School Biology

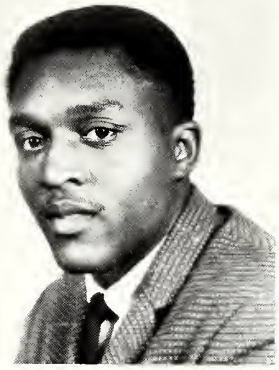

BROWN, ISIAH
B.S., Jackson State,
Purdue University
H.S. Science

WASHINGTON, WILETE
B.S., Jackson
H.S. Biology

GOODEN, CLAUDIA
B.S., Jackson State
Health & Physical Ed.

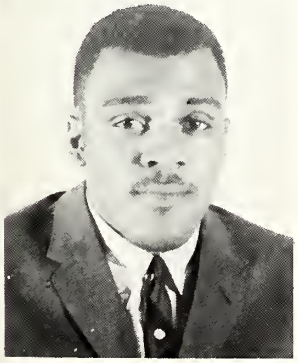

COTTON, TAYLOR
B.S. M.I. College
High School Health
and Physical Ed.
Coach

English

RUMP, ALVERIA D.
.S., Miss. Valley
ollege, High School
nglish

JACKSON, GLORIST
B.S., Jackson State
High School English

WEEKS, DOROTHY
B.S., Miss. Valley
College, High
School English

ATCHINGS, SHIRLEY
.S., Jackson State,
igh School English

RAINEY, B. G.,
A.B., Lemoyne
High School English

WOODS, ALMA JEAN
A.B., Tougaloo
High School English

STINSON, THELMA,
B.S., Jackson State,
High School English

English

BARRON, ZEE A.
M.A., Columbia Univ.
College English
Student Personnel
Director

LEWIS, GEORGIA
B.S., Jackson State
College English

JEFFERSON, DOROTHY
B.S., Jackson State
College English

SNYDER, THURMOND
B.A., Lemoyne
Graduate Study, Univ.
of Arkansas
College English

Math

PHOTO
Not Available

ELLIS, GEORGE
B.S., Alcorn
Graduate Study
College Math.

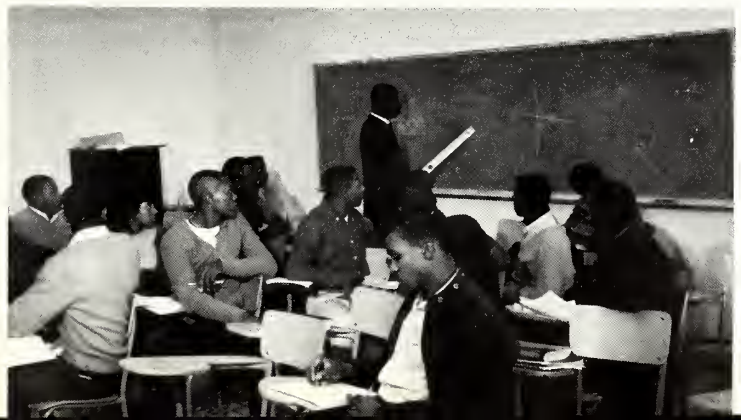

BROWN, ALMA C.
M.A., Southern
Univ.
College Math.

Mathematics

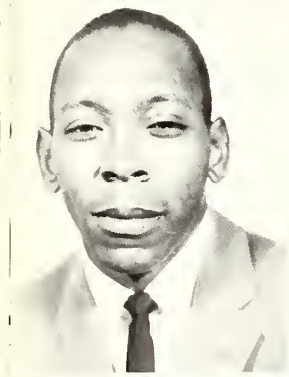

GREEN, GEORGE
B.S., Alcorn, Grad. Study, Atlanta Univ.
High School Science

FURDGE, LAWRENCE
B.S., Alcorn College
Grad. Study, Univ. of Detroit
High School Mathematics

HENDERSON, LOIS
M.S. Tuskegee
High School Math

HOWARD, LELA
B.S., Alcorn
H.S. Sci. and Math

WOMACK, JOHN
B.S., Alcorn
High School Math

Education and Business

SHELBY, MINNA
M.ED., Tuskegee
Education

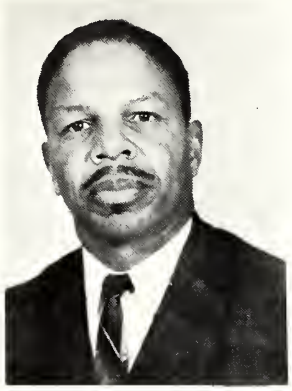

WILLIS, STRAND
B.S., and M.A.,
Indiana Univ.
College Science &
Education

GIBSON, LOVIE
B.S., Miss. Valley
College English &
Education

BAGGETT, GLORIA
B.S., Alcorn College
Secretary to the
Principal

ARMSTRONG, DOROTHY M.
B.S., Alcorn College
Graduate Study Tenn. State
High School Business Ed.

LENOIR, LYNTYNE
B.S., Alcorn
Graduate Study
Reading Education

CURRY, CHRISTINE
M.A., Indiana Univ.
College Business Ed.

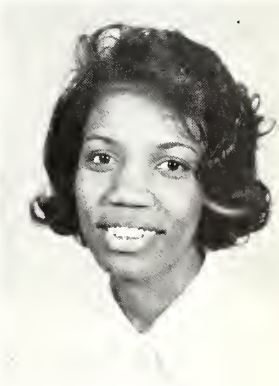

WILKINS, BETTY
B.S., Alcorn
College
College Business
Education

Art

ICHARDSON, T. W.
.S., Jackson State
raduate Study
hicago Art Institute
ollege Art

JAMES, ROBERT
B.S., Jackson
College Art

Music

CARTER, CONSUELLA
M. Mus. Ed.,
Vandercook, Band
Director

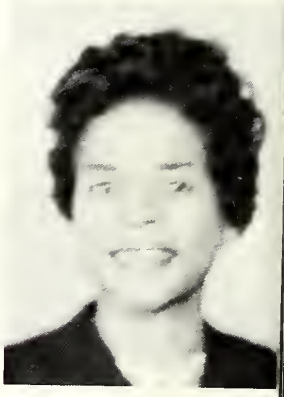

KEYS, GERTIE
M.A., Columbia
Univ., Music and
Choir

Art – Guidance – Business

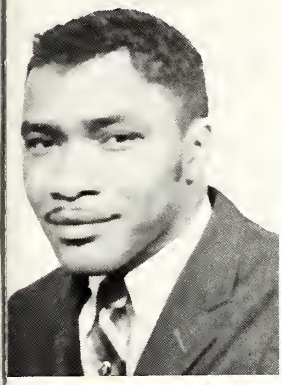

GOODEN, JOSEPH
B.S., Jackson State
High School Art

HILL, JIMMIE RAE
M.A., Texas Southern
High School English &
Guidance

YOUNG, LONNIE
B.S., Alcorn
Secretary

KELLY, BARBARA
Miss. Valley State
Secretary to the Registrar

JONES, MAEREAN
B.S., Alcorn
Secretary to the
Dean

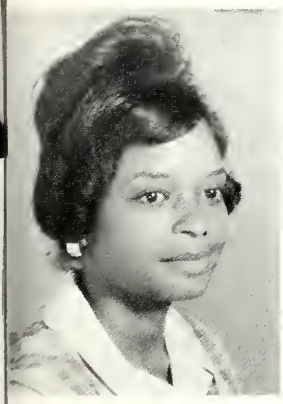

STASHER, ELNORA
M.V.S.C.
Secretary

MOSES, MARTHA
B.S., Alcorn College
Business Education

CHILDRESS, EVA
Diploma,
Henderson Bus.
Secretary

Faculty

GAINES, VASHTI M.
B.S., Jackson
State, Health &
Physical Ed.

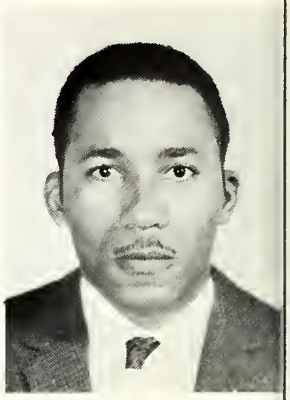

GAINES, WILLIAM
B.S., Jackson
State, Health &
Physical Ed.

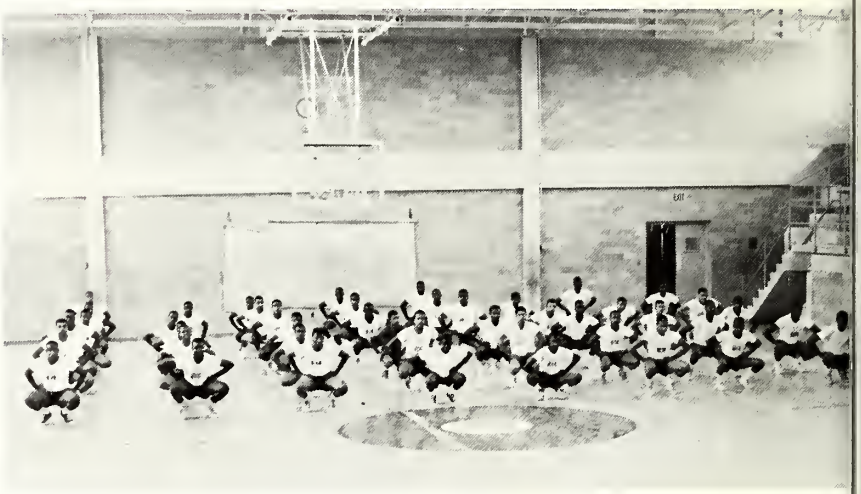

Health And Physical Education

THEBAUD, RAYMOND
Instit. St. Louis
Bacc. 1e-2eme
Licencie en Droit -
Universite
French and Spanish

STRANGE, GLORIA DAUGHERTY
B.S. Jackson State, M.S. Indiana University
Director of Audio-Visual and Materials Center

Vocational Education

McLAURIN, SEZZIE
M.S., Tuskegee
Home Economics

GAMBRELL, IRMA
B.S., Spelman, Grad
Study, Kan. State
Home Economics

DODSON, JAMES
B.S., Alcorn College
High School Trades

MOORE, ELLA
B.S., Alcorn
Dietitian

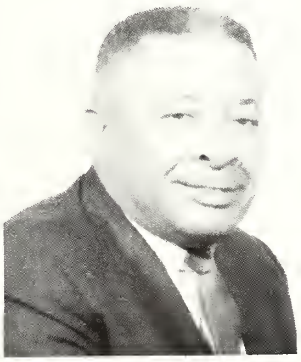

SHANKS, WARREN
B.S., Alcorn, Grad
Study, Tenn. State
Vocational Agriculture

Vocational Technical and Electronics

BLACKBURN, SAMUEL
B.S., Alcorn Grad.
Study, Univ. of Minn.
Coordinator Vocational -
Technical Education

CAIN, JOSEPH, Ind. Ed.
M.S., Bradley Univ.

LENOIR, LAMAR, B.S.
Alcorn, Voc. Tech.

PHOTO
NOT AVAILABLE

ROBINSON, CHARLES

SIMS, SOLOMON, B.S., Xavier
College Sci. & Math

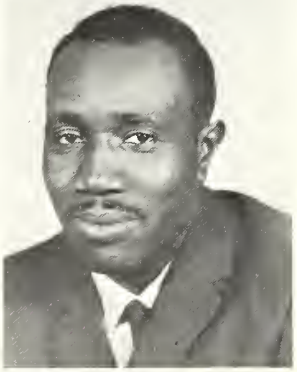

BLAKE, ALFRED
B.S., M. S. V. Auto Mech.

Absent
PHOTO
NOT AVAILABLE

FERGUSON, ARTIS

Elementary

BROWN, ROSE
B.S., Rust College
Graduate Study Tuskegee
Elementary

TROTTER, MATTIE
B.S., Rust College
Elementary

ANDERSON, EARLINE
B.S., Tuskegee,
Graduate Study
North Carolina
Elementary

EDWARDS, LOIS
M.S., Tuskegee
Elementary

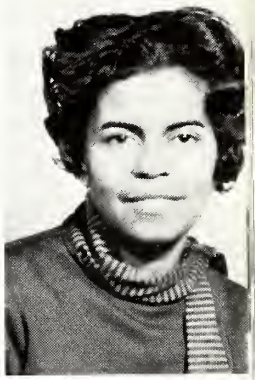

CHAMBERS, ARNOLD
B.S., Jackson
Graduate Study,
San Jose College
Elementary

WHEATLEY, BARBARA
B.S., Jackson State
Elementary

CAIN, HETTIE
M.A., Illinois
Elementary

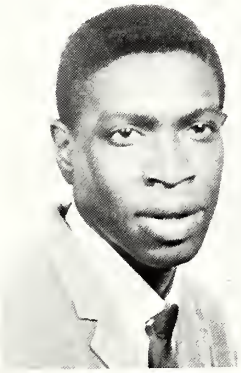

FURDGE, ROZELL
B.S., Alcorn College
Junior High Ind. Art

BRYANT, MINNIE
Assoc. Arts
Coahoma Jr. College
Teacher's Aide

WINBUSH, RUBY
B.S., Tougaloo
M.S. Southern Illinois
Librarian

GREEN, MIRIAN
B.S., Southern Grad
Study Univ. of Wis.
Librarian

MOTEN, DERMA
Assoc. Arts, Coahoma
Jr. College
Assist. Librarian

Student Assistants

Library Workers

Staff

MRS. NANETTIE Harris, Rust, Dean of Women

MR. THEODORE DEBRO, M.A. Atlanta, Dean of Men

MR. ROBERT SHAW, Maintenance Supt.

MR. CHESTER TOLIVER, Security Officer

MR. HARRY JOHNSON Supervisor of Custodial Services

Dining Hall Staff

Cafeteria Staff

ELEMENTARY

WHERE
The ACTION-Begins

Elementary Department

FIRST GRADE
Mrs. Rosa M. Brown, Teacher

SECOND GRADE
Mrs. Mattie Trotter, Teacher
Mrs. Minnie Bryant, Aide

Elementary Department

THIRD GRADE
Miss Earline M. Anderson, Teacher

FOURTH GRADE
Mrs. Lois S. Edwards, Teacher

Elementary Department

FIFTH GRADE
Mrs. Arnold Chambers, Teacher

SIXTH GRADE
Mrs. Barbara Wheatley, Teacher

Seventh Grade

Addison, Emma

Addison, Ezell
Blake, Alfred
Blue, Arthur L.
Blue, Dorothy

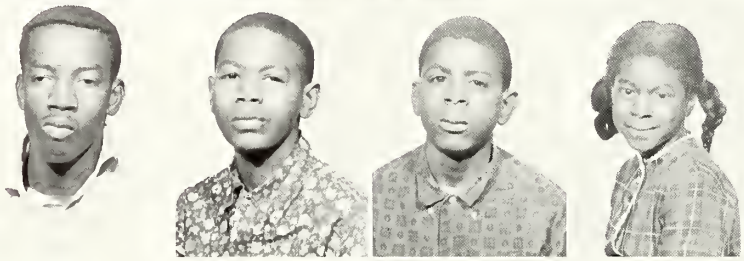

Blue, Jim C. Jr.
Burnside, Henry
Davidson, Sammie
Gathens, Raymond

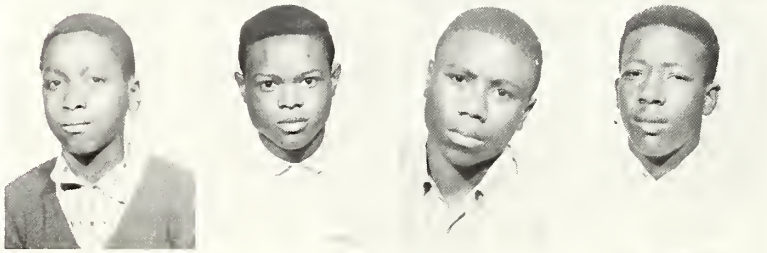

Graves, M. C.
Johnson, Clearence
Johnson, Linda
Lane, Delores

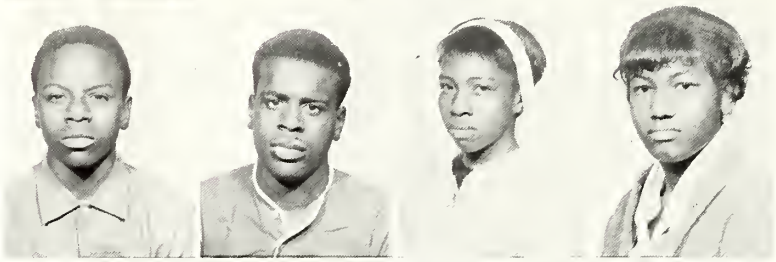

Madden, Johnnie L.
Richards, Rosie A.
Shelton, Marilyn
Stark, Tommie L.

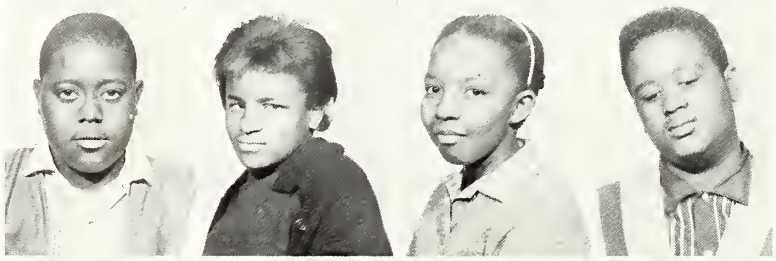

Thomas, Mattie L.
Thomas, Van
Williams, Eugene
Williams, Lee Bertha

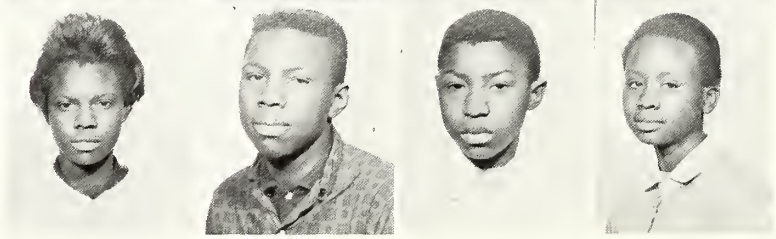

Eighth Grade

Branch, Pry. Lee
Chatman, Gloria
Gambrell, Frank

Haynes, Stella
Howard, Willie
Hunter, Sarah

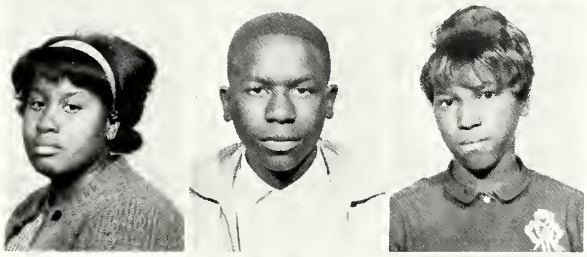

Jenkins, Charlie
Jenkins, Larry
Liner, Joseph

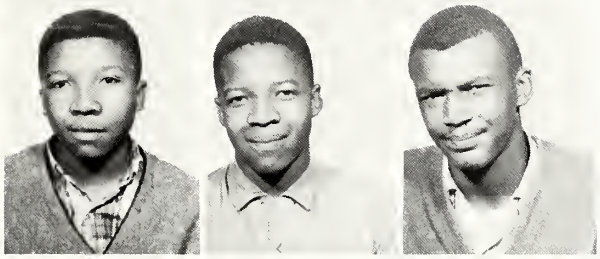

Marion, Robert
McCoy, Larry
Meeks, Ella

Myles, Ollie
Palmer, Hattie
Reynolds, Bertha

Shedwick, John
William, Eddie
Wright, Willie Lee

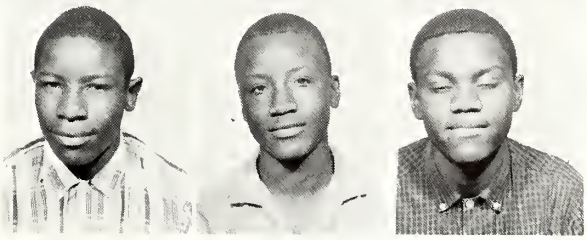

HIGH SCHOOL

. . . *the* ACTION –
CONTINUES

Ninth Grade

Allen, Ruby Lee
Anderson, Bessie Lee
Anderson, Elizabeth
Anderson, Jessie
Andrew, Henry

Armstrong, Ethelrine
Ashford, Linda Rea
Bailey, Deloris Jean
Bailey, Earl
Banks, Marietta

Bays, Jonathan
Boyd, Marry Nell
Bradley, James Lee
Branch, Addie Ozella
Braxton, Nathan Jr.

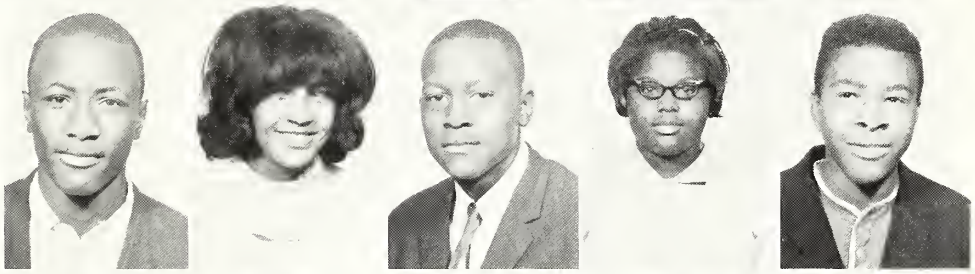

Brown, Bessie
Brown, Earnestine
Brown, L. C.
Brown, Mary
Bryant, Edward

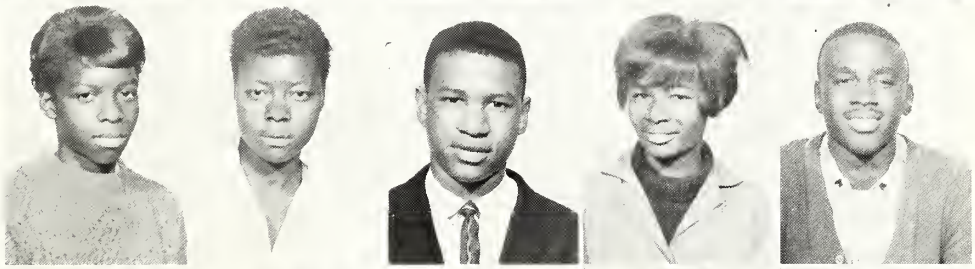

Bryant, Roosevelt
Burnside, Robert
Burrell, Yvonne
Burton, Sarah
Campbell, Emma

Campbell, Johnnie
Carr, Walter
Carter, James
Carter, Lois
Carter, Minnie

Ninth Grade

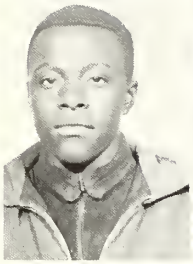

Picture Not Available
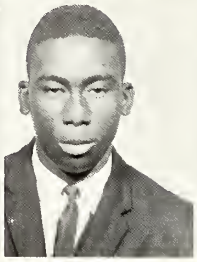

Clark, Joe
Conner, Margaret
Cooper, Shed
Cosey, Issac
Craft, Peggy Ann

Absent when pictures were made
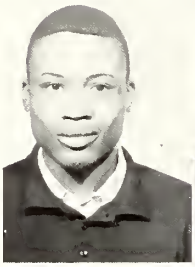

Crawford, Archie
Dabney, Roosevelt
Daniel, Murry
Davidson, Pearlie
Davis, Ivory

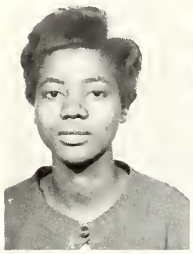

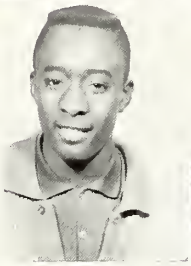
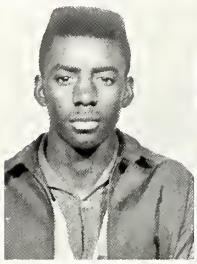

Davis, Louise
Davis, Wilma
Dickson, Garfield
Dickson, Henry
Driver, Bobbie

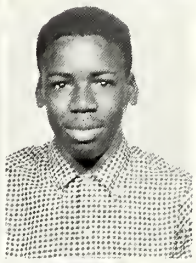

Dugar, Edna
Dyes, Teresa
Ealy, Jerline
Edwards, Barbara
Eloby, Aglister

Eloby, Beverly
Ervin, Johnnie
Evans, Leona
Fields, Mattie
Evans, Alice

Fitzhugh, Barbara
Foster, Maggie
Fowler, Mary
Fulton, M. C.
Gilmore, Essie

Ninth Grade

Gates, Johnny
Gibson, Lenola
Gladney, Waddell
Glover, Charles
Grace, Jimmy Lee

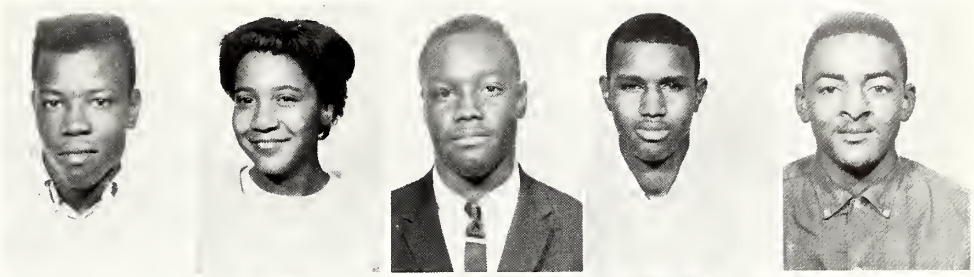

Gray, Levon
Green, Ethel
Green, Percy Louise
Gregory, Laverne
Griffin, Mary Ann

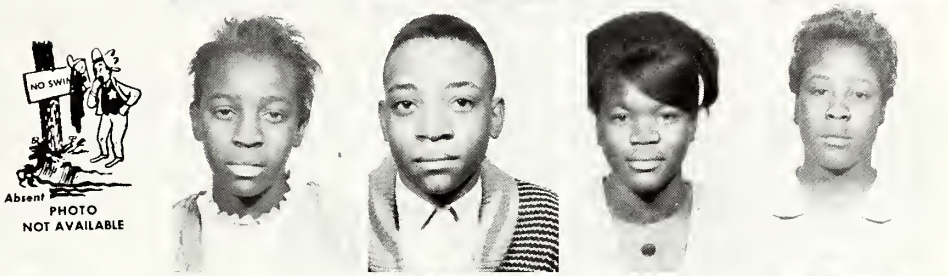

Gross, Aylmer Lee
Hale, Claude Lee
Hall, Delores Ann
Hall, Sammie
Hamp, Vera Lee

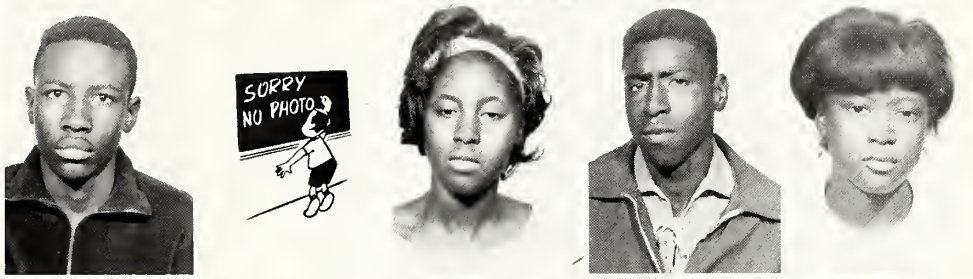

Hankin, Shirley Ann
Harden, Fred
Harrell, Dorothy Jean
Harrell, Josie Ella
Harrell, Rose Mary

Harrell, Willie Earl
Harris, Emma Lee
Harris, Mary Ella
Harris, Samuel
Hatchett, Dorothy Jean

Haynes, Claudia
Haynes, Arleatha
Haynes, Larry
Haynes, Reatha
Haynes, Ruby Jean

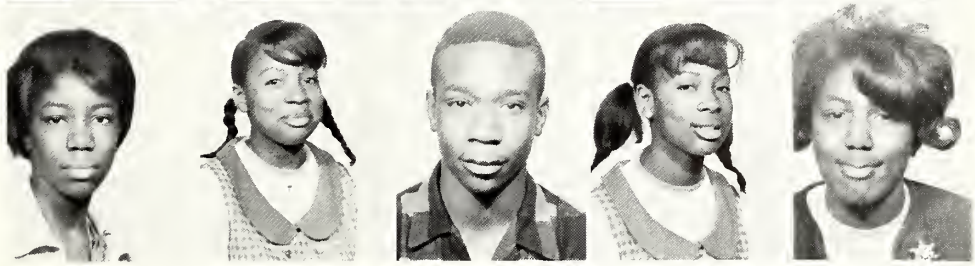

Ninth Grade

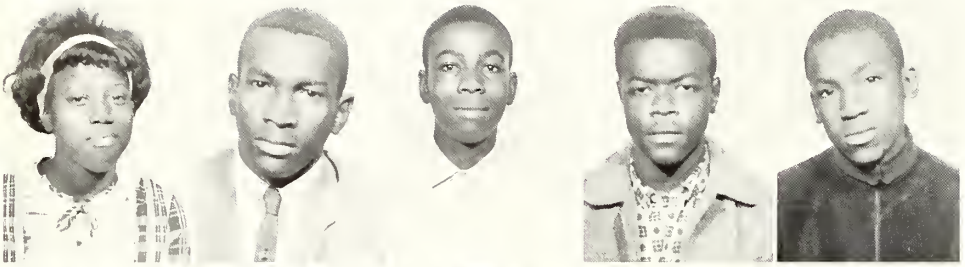

Henderson, Florine
Hodges, Curtis
Hollie, Donald
Hood, Willie Marcus Jr.
Hopkins, James

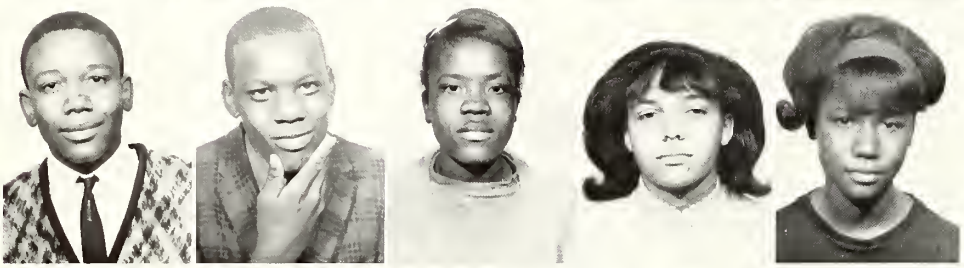

Houston, Sammy James
Howard, Billy
Howard, Mary Lee
Hubbard, Mary Lee
Hunter, Judy Mae

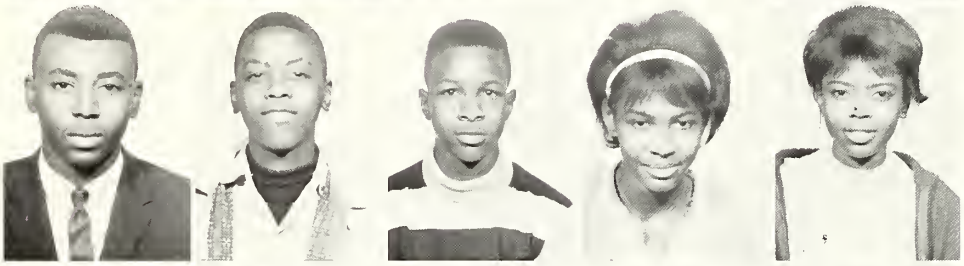

Ivy, A. P. Jr.
Jackson, Harry James
Jackson, Lynell Freeman
Jackson, Rosie Mae
Jackson, Ruthie

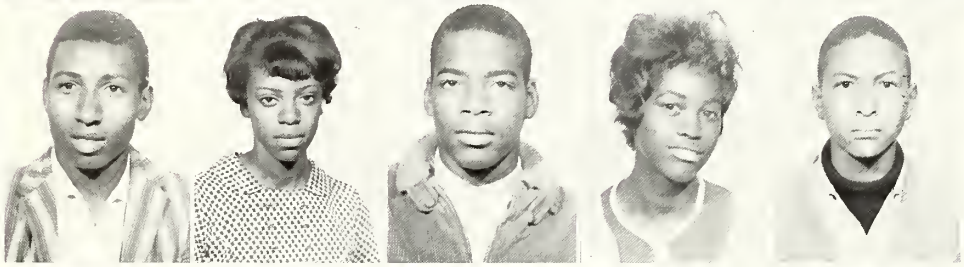

Jenkins, Willie
Johnson, Bessie
Johnson, Carl
Johnson, Elnora
Johnson, Leory

Johnson, Lewis
Johnson, Oller Mae
Jones, Ethel
Jones, Jeanette
Jones, Ivy

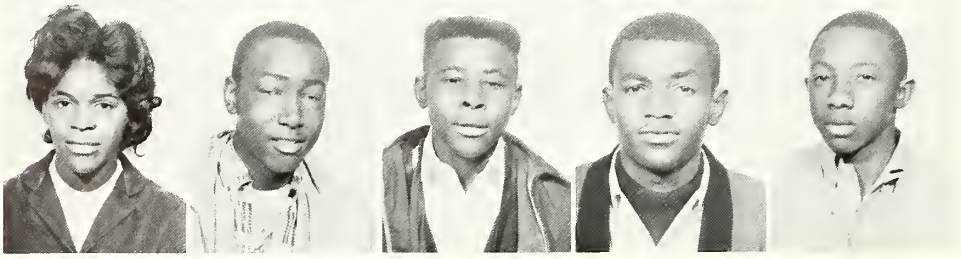

Jones, Maurice Ann
Jordan, Virdell
Jude, Ellis
Kemp, Willie Edd
Kinnard, Levon

Ninth Grade

Kirk, Edd
Knolly, Wilbert
Larry, Jimmy
Lee, Delores Ann
Liner, Louvenia

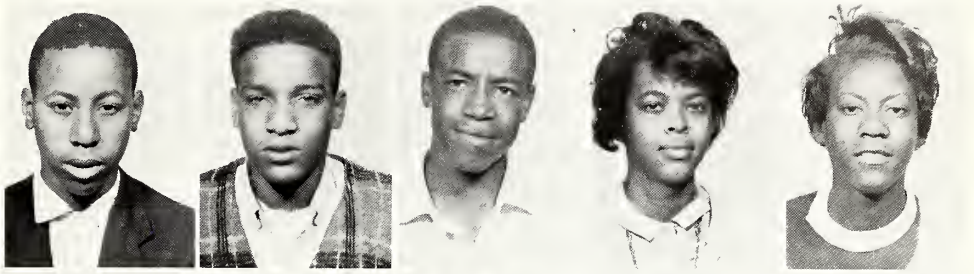

Lofton, Ivory
Long, Juanita
Lucus, Michael
Maggit, Edd
Mallory, Larry

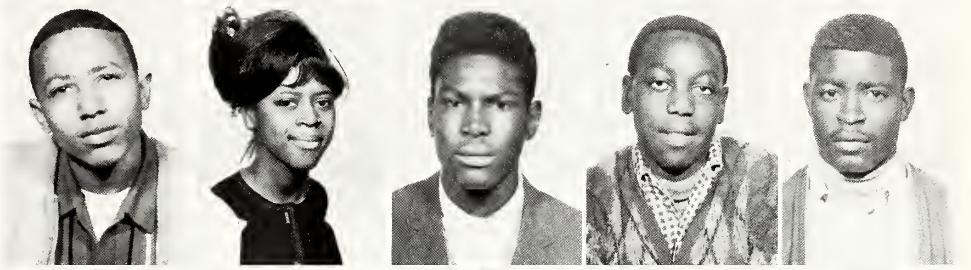

Marion, Jannie
Mead, Luella
Mitchell, Josephine
Mixon, Sallye
Mobley, Velma

Monagan, Jessie
Moore, Alexander
Moore, Diane
Moore, Roxie
Monroe, Moss

Montgomery, Barbara
McAlpine, Perry
McCray, Earnest
McDonald, Dorothy
McIntosh, James

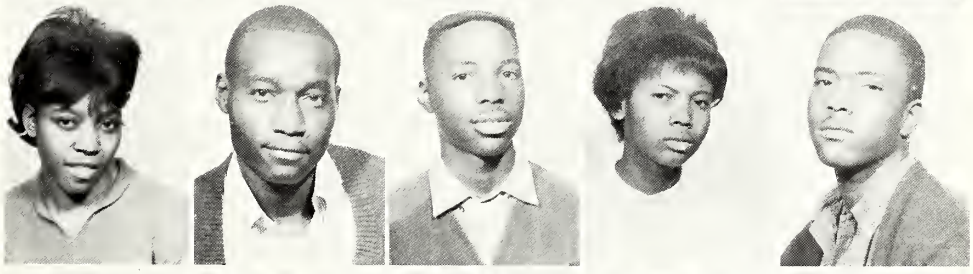

McKnight, Gwendolyn
Neal, Edgar
Noah, Mattie
Nolan, Evelyn
Owten, Hubert

Ninth Grade

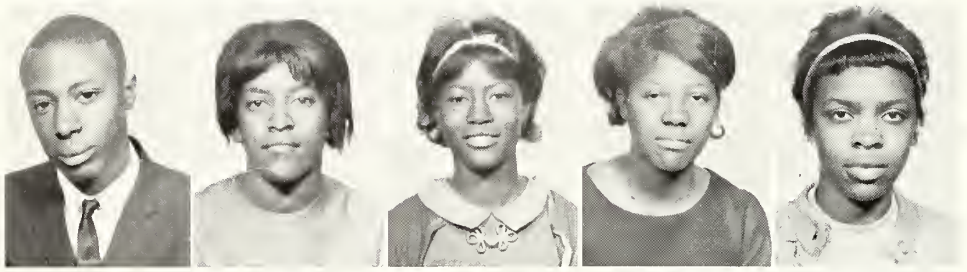

Parker, Joe Ester
Perkins, Juanita
Perry, Bernice
Pettis, Sadie
Phipps, Marsella

Pleasent, Rachel
Poindexter, Marie
Pollard, Irene
Porter, Charles
Potts, Barbara

Ray, Doris Jean
Reynolds, Joe Jr.
Rhodes, Eva Mae
Richard, Leon Jr.
Richardson, Pinky

Riley Lorenzo
Robinson, Fred
Robinson, Lillie Mae
Ranson, Racheal
Rockett, Myrtice

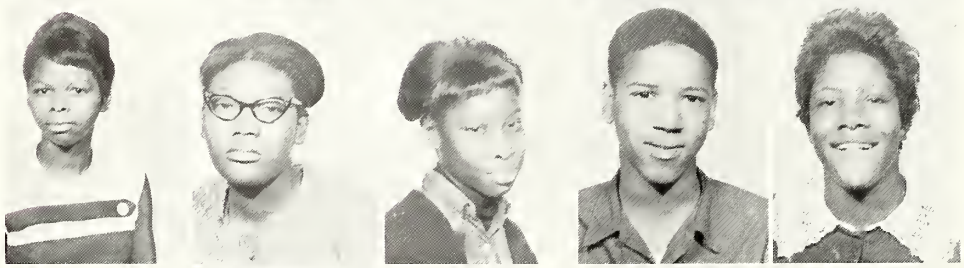

Rowe, Ethel Mae
Ruffin, Mary Nell
Russell, Margaret
Sallas, Emmett
Scott, Bobbie

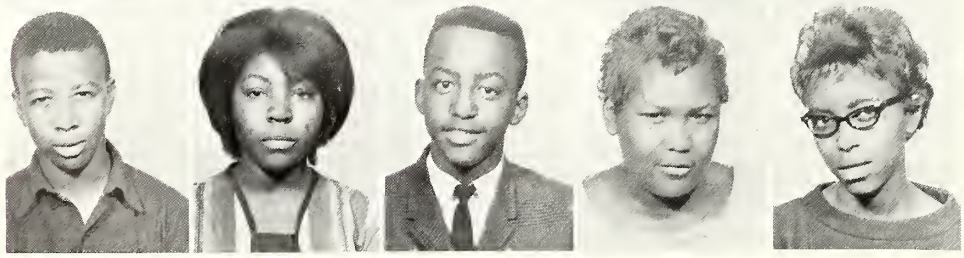

Shanks, Paul Terrell
Shaw, Daisy
Shelton, Micheal
Shinaul, Dorothy
Shivers, Mary

Ninth Grade

Shumaker, Sammie Jr.
Silket, William Jr.
Simmons, Earline
Smith, A. J. Jr.
Smith, Helowease

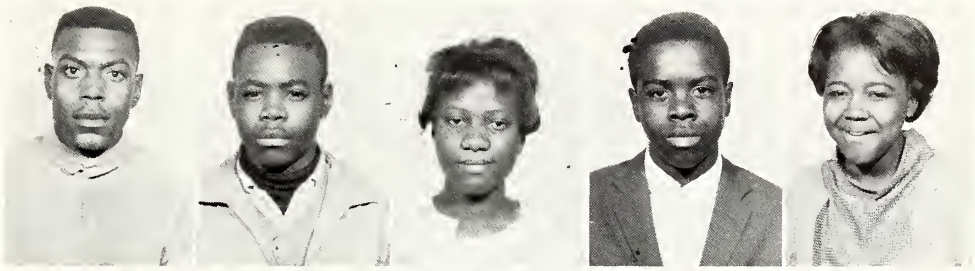

Smith, James
Smith, Marie
Smith, Norman
Smith, Velvie
Snerling, Bertha

Stacker, Betty
Stanton, Delores
Stanton, Curtis
Staple, Grover
Stimage, Dan

Stokes, Jerry
Streeter, L. C.
Streeter, Willie
Steicklen, Eddie
Stricklen, Callie

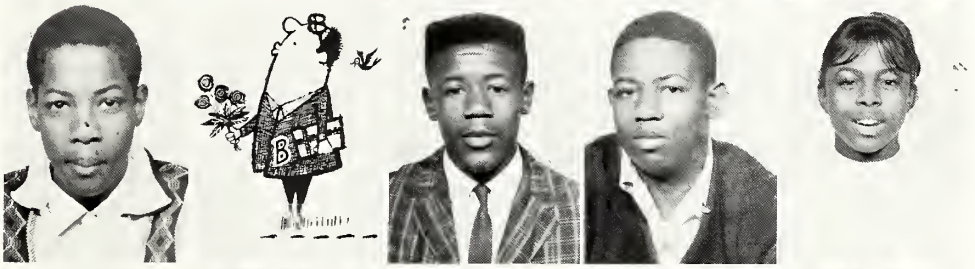

Stricklen, Lillie
Stuckey, Bertha Mae
Sykes, Jimmie
Taner, Harvey
Thomas, Delores

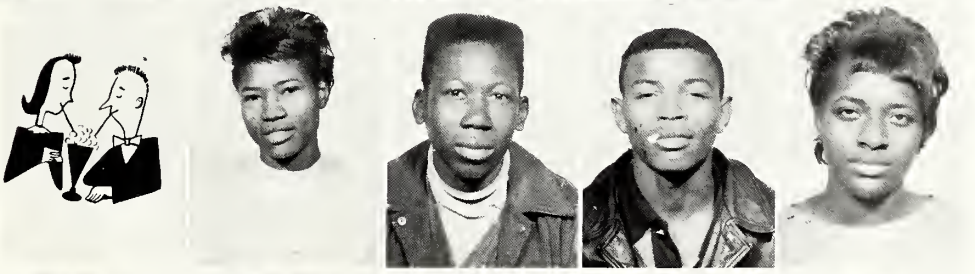

Thomas, Helen
Thomas, Lenell
Thomas, Mary
Thomas, Ruby

Ninth Grade

Thompson, Charlie Jr.
Thomas, Roosevelt
Ville, Wanda Eileen
Walker, Dwight
Walker, Robert

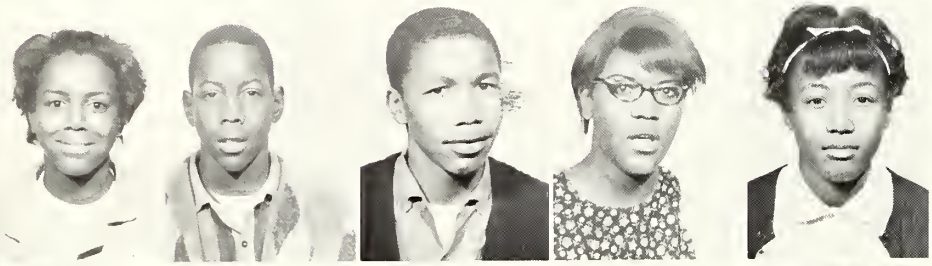

Walls, Elizabeth
Walls, Sonny
Walton, Larry
Washington, Carrie
Washington, Mary

Washington, Zadig
Weatherspoon, Alice
Weatherspoon, Catherine
Webb, Martha
Webster, Jessie

Weems, James
Wells, Milton
White, Ethel Mae
Whitehead, Sammie
Wilder, Rhoda

Wiley, Joshua
Wilkins, Joyce
Wilkerson, Annette
Williams, Magnolia
Williams, Mamie

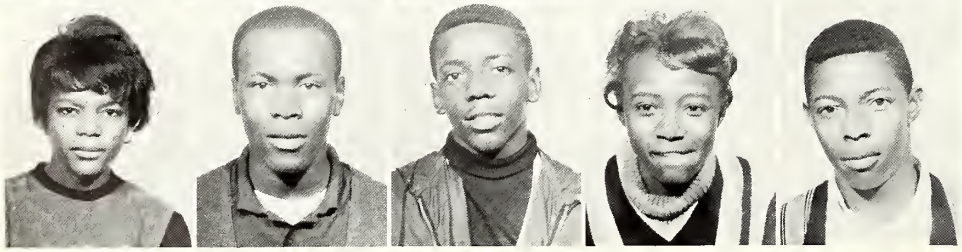

Williams, Rosie
Williams, Walter
Williams, Willie
Wilson, Pearlie
Winters, Henry

Ninth Grade

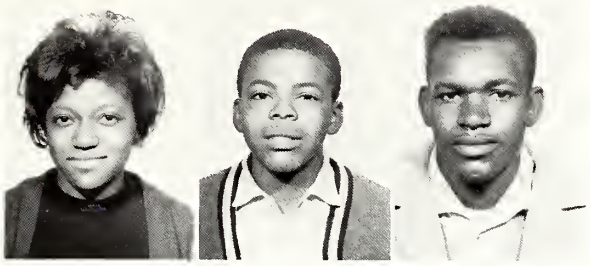

Wolf, Zelma Young, M. Horton, Fred

Officers and Sponsors

CLASS SPONSORS: Stinson, T., Catchings, S., Jackson, G.
Howard, L., Woods, A., and Crump, A.

Tenth Grade

Anderson, Walter
Auson, Zenobia
Bedone, Jesse
Brown, Claudette

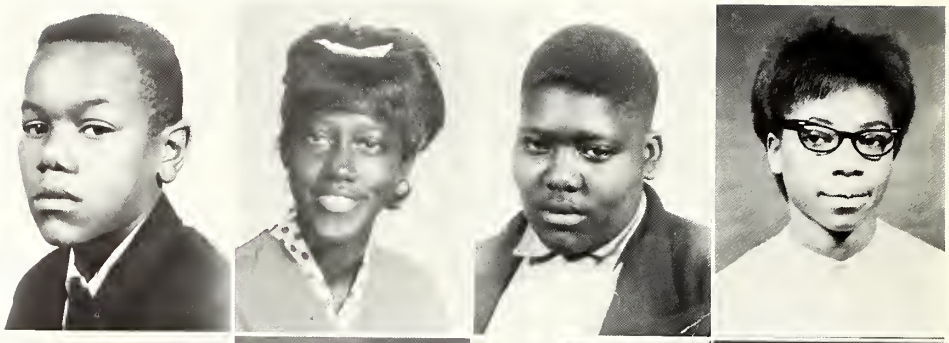

Bruce, Christine
Burnside, Maple
Cotton, Cleotha
Crockett, Dorthy

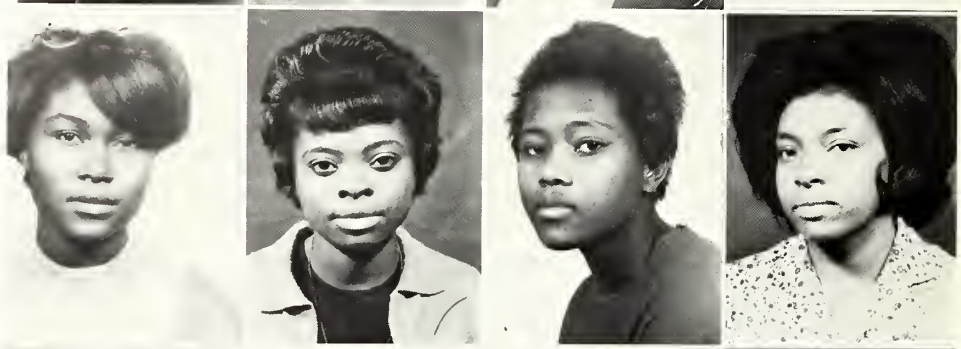

Dodds, Arby D.
Featherston, Arthur
Fields, Louise
Fisher, Chester

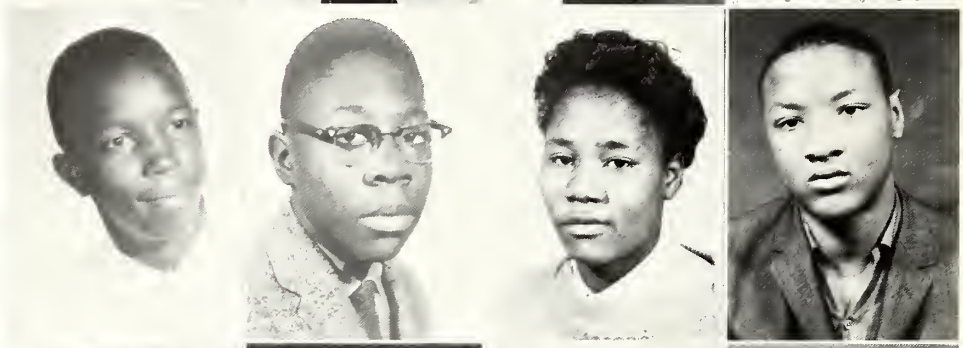

Fisher, Mary P.
Fowler, Roberta
Gambrell, Dwilette
Garner, Catherine

Glenn, Ida
Haynes, Georgia
Jackson, Milton
Jenkins, Michael

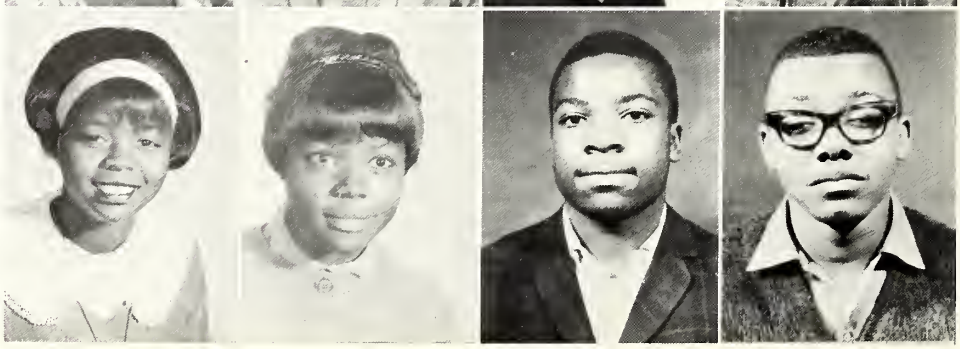

Tenth Grade

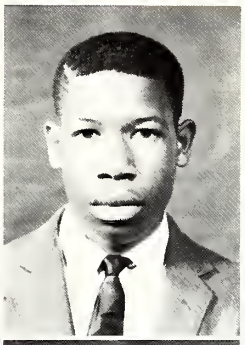

Johnson, Dorothy
Johnson, Eva M.
Jones, Charlean
Lanton, Mack O.

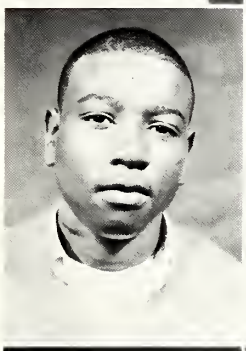
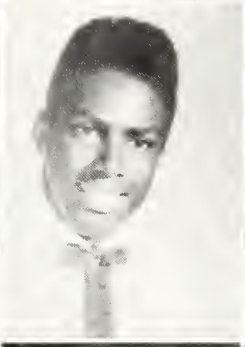

Long, Floyd
Lucas, Louis
Love, Easter
Love, Willie

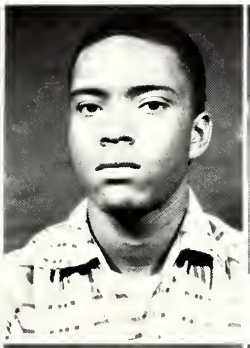
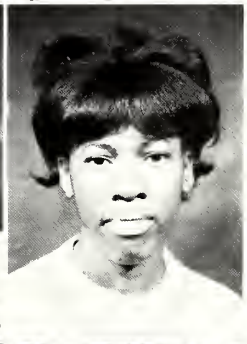

Luster, Annie
Lymas, George
Mackintouch, James
Malane, Johnnye

Marshall, Mary
Moore, Annie L.
Murray, Littie
Neeley, Minnie

Peoples, Joyce
Powell, Jamesetta
Rice, Catherine
Riley, John E.

Tenth Grade

Rowe, Johnnie
Sawyer, Joe
Scott, Bessie
Smith, Alberta

Smith, Wesley
Stanton, Ernest
Stokes, Larry
Sykes, Jesse

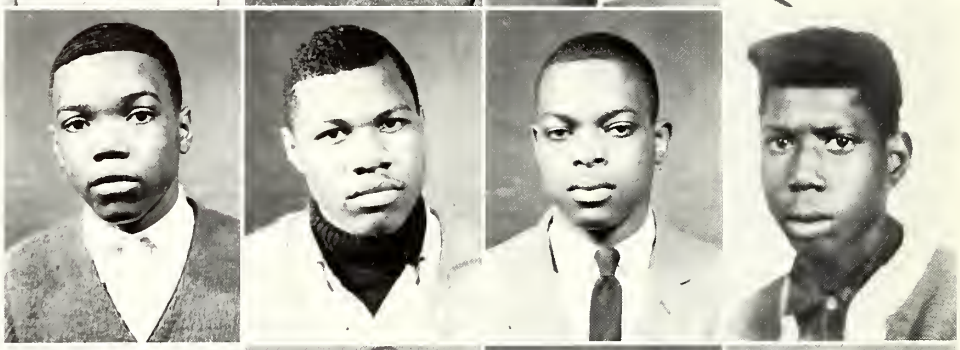

Thomas, Charles
Washington, Georgia
Johns, Lillie
Spencer, Vera

Davis, Ervin

OFFICERS AND SPONSOR

MR. B. G. RAINEY, Sponsor

Junior Class Officers and Sponsors

STANDING: L. to R.: C. Stanton, D. Williams, L. Poindexter, M. Johnson, C. Harris, B. Griffin, and Mrs. Espy. SEATED L. to R.: A. Smith and E. Johnson.

Miss Homecoming

Picture
Not
Available

Miss Melvinia Johnson, talented and academically involved junior, proudly reigns as Miss Homecoming, "1966 - 67."

Eleventh Grade

Anderson, Lizzie
Bayes, Essie
Bradley, Daisy
Branch, Larry
Brown, James

Brown, Johnnie
Brown, Margaret
Brown, Robert
Brunt, Corinthian
Brunt, John

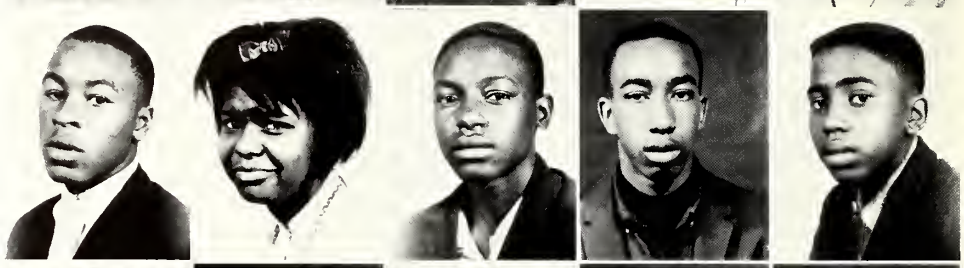

Bugett, Shirley
Butler, Lena
Bundley, Inell
Byas, Yverna
Campbell, Sandra

Collins, George
Collins, Jeradine
Collins, Rosie
Cosby, Carolyn
Cunningham, James

Davis, Albertine
Davis, Ila
Dorrough, Melvin
Driver, Elbert
Dugar, Isiah

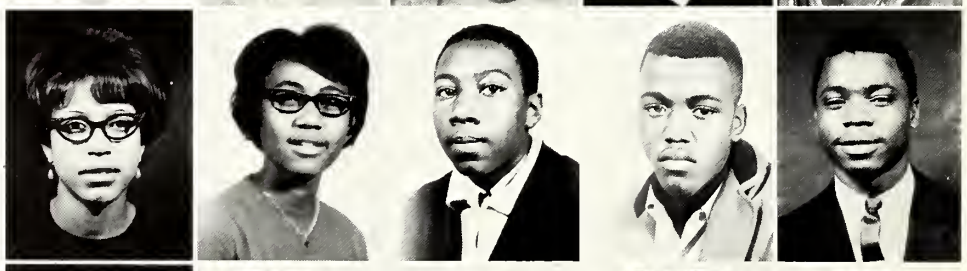

Evans, Robert
Flowers, Wanda
Ford, Leonia
Foster, Dorothy
Furdge, Willie

Griffin, Bobbie
Griffin, Larry
Halbert, Rosie
Hamp, Annie R.
Harrel, Albert

Eleventh Grade

Harell, Issac
Harris, Clara
Harris, Napoleon
Harris, Sol Emma
Harris, Tereatha

Haynes, John
Haynes, Larry
Henderson, Betty
Henderson, Bobbie
Hornburger, Deloris

Houston, Willie
Howard, Dorothy
Howard, Lorenze
Johnson, Daniel
Johnson, Earl

Johnson, Ella
Johnson, Mary A.
Johnson, Tressy
Jones, Donnie
Jones, Estell

Jude, Julia
Kinsey, Carter M.
Long, Freddie
Luster, Floyd
Martin, Luis

Miller, Roosevelt
Mitchelle, Lillie
Moore, Lee Bertha
Moore, Samuel
Mullin, Ervin

McCray, Betty
Patterson, Bernice
Patton, Annie
Poindexter, Lenorma
Robinson, Erma

Eleventh Grade

Roby, Ardena
Rowe, Virgie
Smith, Addyesue
Spann, Barbara
Spencer, Carrie

Stanton, Cornelius
Staple, Katie M.
Starks, Brenda
Stokes, Hill
Sykes, Charles

Thomas, Betty
Tigue, Catherine
Tribble, Dorothy
Walker, Bobbie
Walker, Irma

Walker, Robert
Washington, Emma
Webb, Tommie
Weston, Joshua
White, Ida

Whitehead, Lossie
Williams, Diyonne
Williams, Venitra
Willis, Annie Mae
Wilson, Samuel

Wilson, Woodrow
Word, Lula
Wright, Dorothy

Seniors

L. to R.: Mr. Gooden, Mrs. Hill, Mrs. Armstrong, M. Smith, secretary, B. Anders, J. Bryant, Miss Weeks, and Mr. Green. STANDING: W. Pernell, President, S. T. Bailey, Vice. President, C. Kinnard and W. Brown.

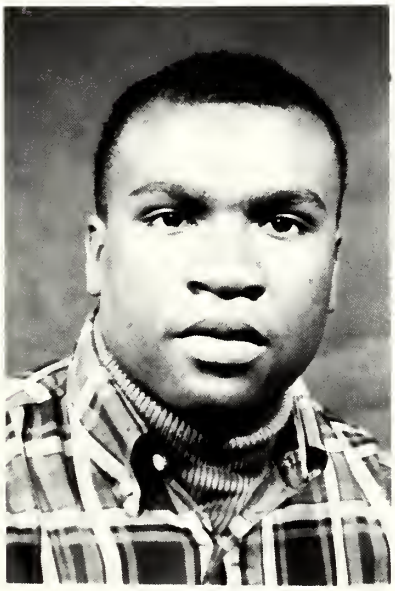

WILLIE PERNELL
$1,500 National Achievement
Scholorship Finalist

RITA SARGENT
$1,200 Masonic Scholorship

CHARLES JOHNSON
$1,000 Scholorship, Elks' Club

Adams, Alonzo
Adams, Jerry
Adams, William
Anderson, Priscilla
Anders, Barbara

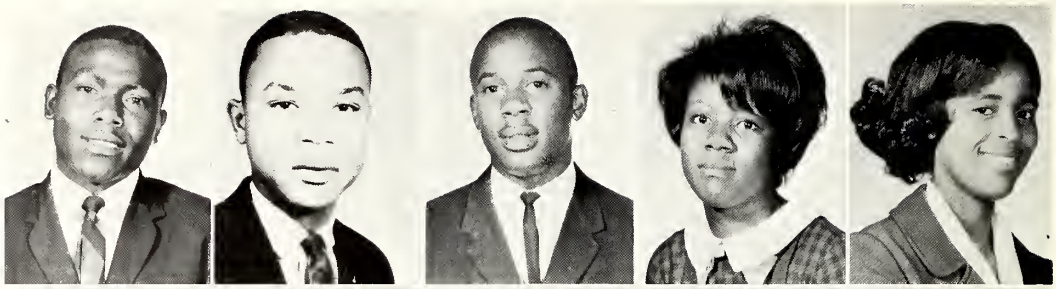

Armstrong, Emma
Baggett, Deloris
Baker, Fannie
Bailey, S. T.
Banks, Margie

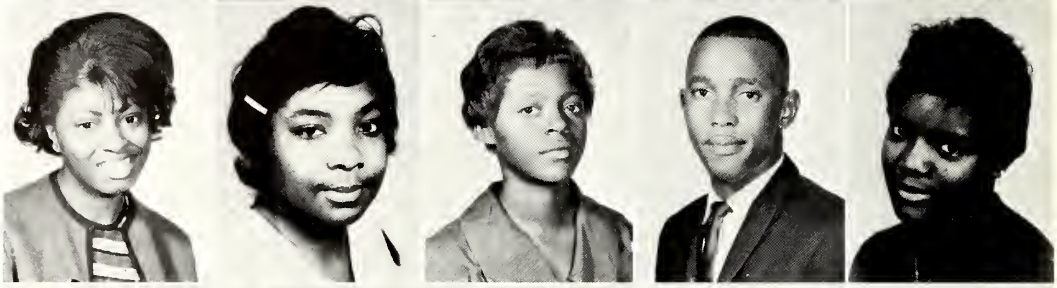

Bell, Juanita
Blocker, Carrie
Blountt, Clementine
Branch, William T.
Brown, Woodrow

Bryant, Elton
Bryant, Joyce M.
Burton, Rosie L.
Butler, James
Byas, Willie

Class of '67

Carver, Clinton
Collins, Earnestine

Conner, Dessie Ree
Conrad, Marie

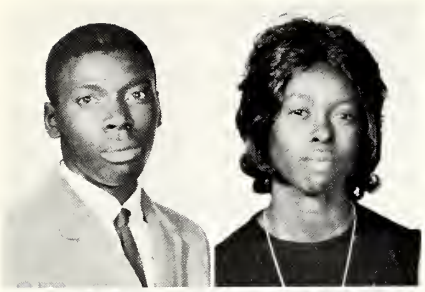

Crockett, Robert
Curtis, Beatrice

Seniors

Cosby, Linda
Davis, Deloris

Davis, Roy
Davis, Solomon
Driver, Yvonne
Done, Willie
Durr, Essie B.

Earl, Rosemary
Eastwood, Pearlean
Eloby, Julius Marie
Ellerson, Harry
Fair, Lois

Farmer, Bobby
Finley, Bobby J.
Garner, Ruby Jean
Gladney, Dorothy
Green, Charlie

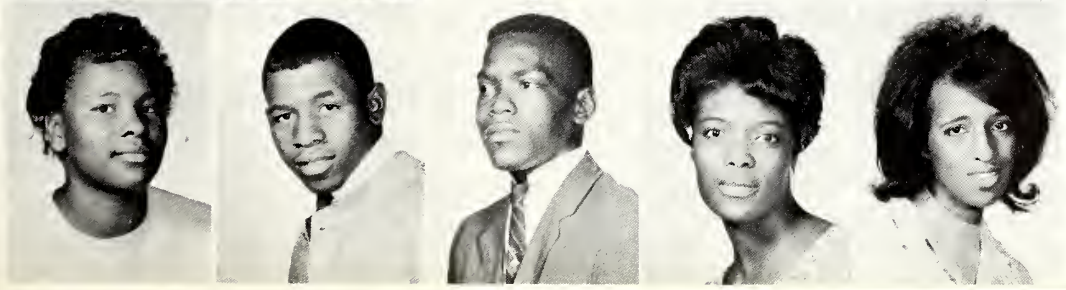

Griffin, Bessie
Griffin, Johnny
Hardey, James
Harris, Bernice
Harris, Elizabeth

Harris, Lillie M.
Harris, Odessa
Harrell, Johnny
Haynes, Evelyn
Haynes, Oscar

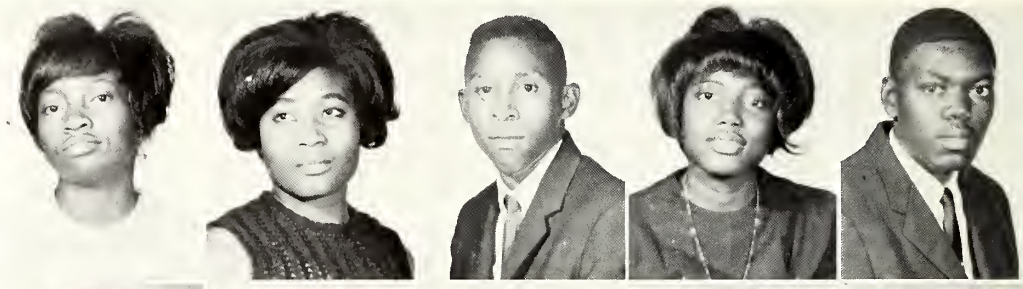

Haywood, Velma
Hearn, Reatha
Henderson, Andrew
Henderson, Adeline
Henderson, Viola

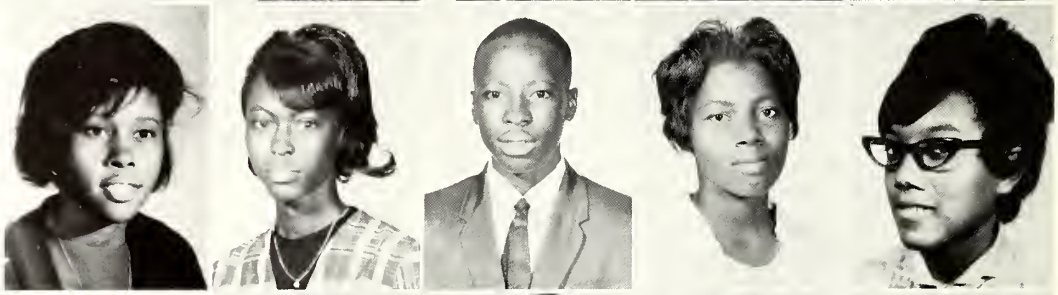

Hervey, Josephine
Hill, June Ella
Hodges, Mary
Hodges, Onedia
Hudson, Bernice

Huggins, Gloria
Jackson, Pearley
Johnson, Charles
Johnson, Ellen D.
Johnson, Estella

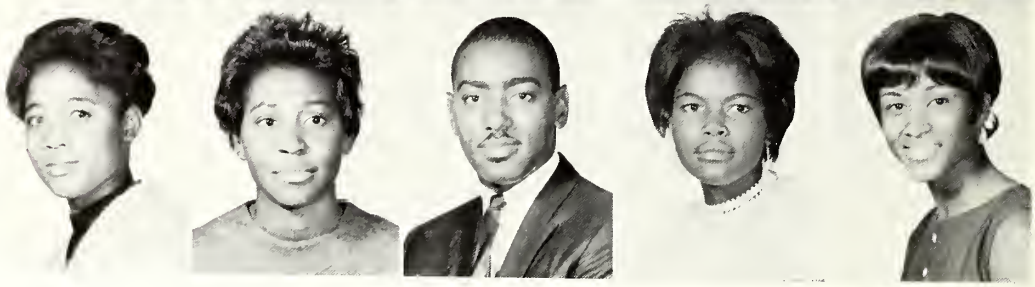

Class of '67

Johnson, Jessie Ruth
Johnson, Tannie

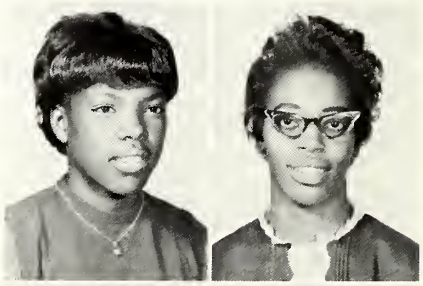

Jones, Earnestine
Jones, Mary

Jordan, Ben Allen
Kemp, Calves

Kinard Christine
Lampkin, Delores

Seniors

Lampkin, Dorothy
Lewis, Frances
Lockett, Betty J.
Loggins, Delores
Long, Floyd

Long, Sandra
Maggitt, Bertha
Maggitt, Lottie
Malane, Raymond
Mattox, Shirlene

McCune, Gloria
McDaniel, Annie
McDaniel, Bertha
Miles, Herman
Mullins, Royetter

Oliver, Florine
People, Edna Earl
Pernell, Willie
Perry, Jimmie L.
Pittman, Tommie L.

Pleasant, Willie
Radford, Willie A.
Ray, Rosie Marie
Rivers, Rosie
Robinson, Leatha

Rogers, Pearlene
Ruffin, Alexander
Sallis, Barbara
Sargent, Rita
Sawyer, Harry

Scott, Earnestine
Shanks, Warren G.
Skipp, Dorothy
Sims, Minnie
Slaughter, Leola

Slaughter, Lula
Smith, Joe
Smith, Margaret
Smith, Mildred
Smith, Morgan

Class of '67

Spanks, Bernice
Spann, John

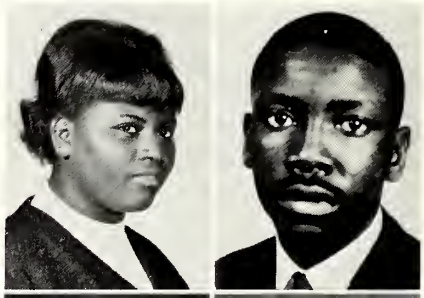

Spann, Gladys
Spencer, Beatrice

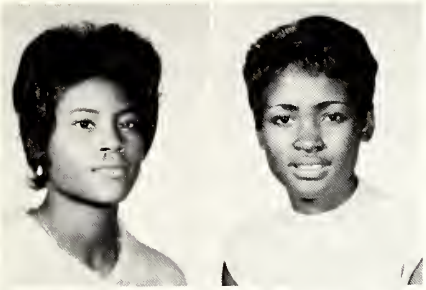

Stepleton, Clyde M.
Story, Dorothy

Seniors

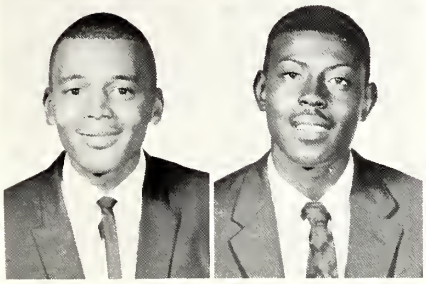

Sumlin, John Earl
Taylor, Verdie

Thompson, Thelma Ann
Tripple, Estella
Washington, Katherine
Webster, Rosie
Wesby, Earlean

Wiggins, Johnny L.
Wiley, Larry M.
Wilkerson, Maxine
Wilkins, Helen
Williams, Arthur

Williams, Bettye
Williams, Evie
Williams, Johnetta
Williams, Minnie
Williams, Sylena

Williams, Willie James
Willis, Gladys
Winters, Delores
Yates, Robert
Young, Leola

COLLEGE

"...the END of-
the BEGINNING"

Freshman Class Officers

SEATED L. To R.: G. Brown - Vice-President, M. McGee - Asst. Secretary, P. White - Secretary, C. Long - Business Manager.
STANDING: P. S. Anderson - President

Freshman Class

Aldridge, Frank
Allen, Marion
Amerson, Essie
Armon, Pauline
Anderson, Percy
Anderson, Sammie

Armstead, Jewel
Barron, Leath
Baskin, Willya
Bell, Francis
Bell, Mae F.
Bell, McAuthor

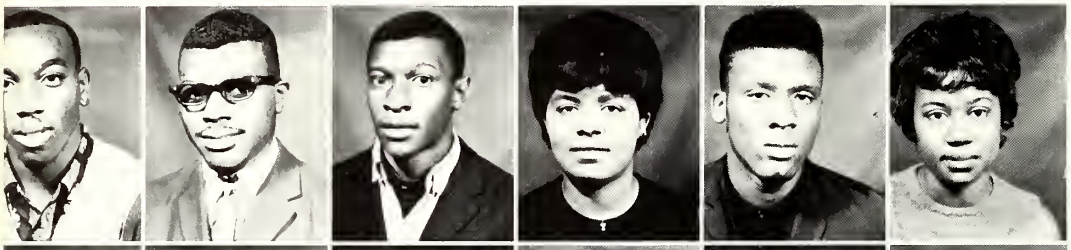

Bell, Dennis
Bennett, C. B.
Bolden, James
Booth, Joan
Body, Homer
Boyd, Elsie

Bradberry, Delphine
Bronner, Lillian
Brown, Lula B.
Brown, James
Brown, Willie
Buckley, Helen

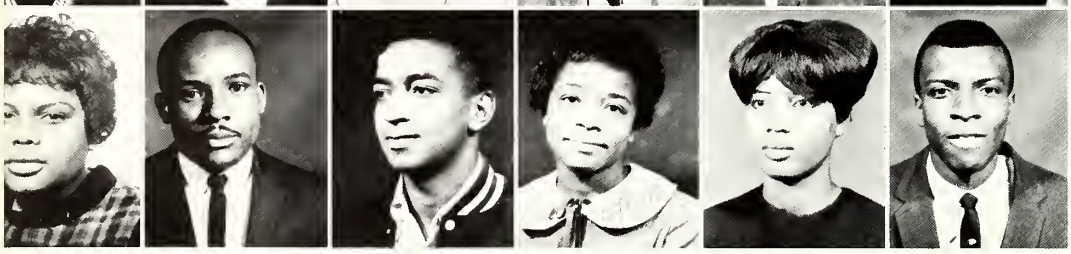

Buckner, Jennifer
Burks, Johnny
Burney, Clifton
Caldwell, Bettye
Campbell, Thessie
Campbell, Theodore

Carlize, John L.
Carrouthers, Ernestine
Carter, Frank
Cartwright, Jack
Chavers, Rosie L.
Cherry, Ethel

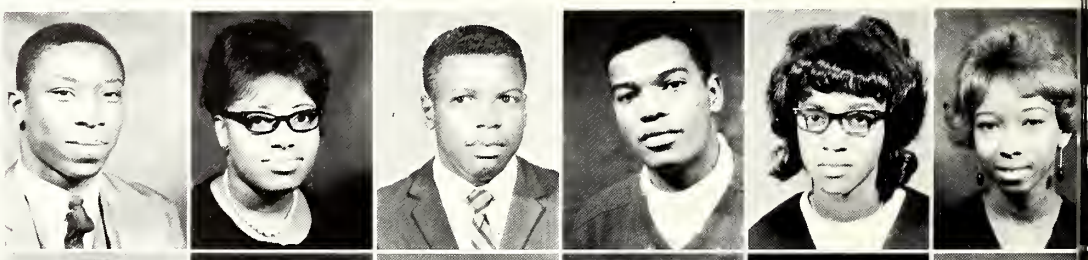

Cherry, Willie
Clark, Billy
Clay, Flora
Coleman, Geneva
Collier, Nayland
Collins, Ivory

Freshman Class

Conley, Aldrich
Cosby, Shirley
Cosby, E. C.
Cowan, Peppie
Cox, Andrew
Cox, James

Criss, Helen
Cocroft, David
Crowell, James
Cross, Sharon
Davis, Christine
Davis, James

Dodson, Arminevar
Dorsey, Saide
Douglass, Jessie
Dowson, Floyree
Doyle, Joyce
Dugger, Carl

Dukes, Charles
Ealy, Gracie
Edwards, Thomas
Ellis, Barbara
Eloby, Evoria
Everett, Earl

Exx, Gladys
Ferrell, Curtis
Flenorl, Rosa
Fletcher, Lavern
Flowers, Paul
Fonville, Ida

Funches, Roy
Gardner, Joe C.
Gardner, Ella R.
Gates, Arthur
Gill, George
Gipson, Vennie

Glover, Linda
Grace, Eddie
Granberry, Zettie
Gray, Ever J.
Gray, Gloria
Greenwood, Mildred

Freshman Class

Griffin, Mack
Hall, Alberta
Hall, John L.
Hall, Vertis
Harrell, Bertha
Harris, Clara

Harris, Joyce
Hatch, Linda
Hayes, Geraldine
Haynes, Frank
Haynes, Ruby L.
Haynes, Willie G.

Hicks, Euzela
Hicks, Wille Mae
Hill, Barry
Hill, Patricia
Hints, Catherine
Hopper, John

Houston, Jessie
Howard, Eddye
Hubbard, Charlene
Hutchins, Jarvis
Jackson, Dorreather
Jackson, Jimmie

Jacobs, Joyce
James, Catherine
Johnson, Earnest
Johnson, Lee M.
Johnson, Lou E.
Johnson, Ora L.

Johnson, Pauline
Jones, Charlene
Jones, Mae S.
Jones, Martha
Jude, Willie
Kelly, Essie

Kennedy, Willie J.
Lambert, Ernestine
Lee, Margaret
Lester, Nellie
Lewis, Jeanie
Lewis, Mary

Freshman Class

Lewis, Tommie L.
Lipson, Sarah
Little, Walter
Lofton, Clora
Lofton, Jimmie
Lofton, John

Lofton, Willie
Long, Dorothy
Lowe, Nathaniel
Lyons, Minnie
Martin, Marsa
May, Essie L.

Mercer, Clarence
Miller, Geraldine
Mister, Lynn
Mitchell, Seymour
Montgomery, Catherine
Montgomery, Eddye

Moore, Betty
Moore, Mary
McAdorey, Barbara
McCain, Vernon
McCoy, Mary
McCray, Delores

McCray, Shirley
McGee, Elvenly
McGee, Maggie
McGee, Thelma
McGee, Willie
McInnis, Gwendolyn

McKinney, Ambrose
McKinney, Barbara
McKinney, Ella
McKnight, Jimmie
McPherson, Edward
Nash, Annie

Neal, Norma
Nichols, Bettie
Pates, James
Peace, Della
Peterson, W. C.
Peterson, Willie

Pettis, Typhonia
Phillips, Blanch
Phipps, Dorris
Price, Emma J.
Pryor, Vivian
Redrick, Shirley

Reid, Odessia
Richardson, Jo Ann
Roach, Jenette
Roach, Willie
Robinson, Jewel
Rockett, Evelyn

Roundtree, Barbara
Rowland, William
Rush, Joseph
Sanders, Lovenia
Scullare, Nathinal
Scott, Melvina

Scurlark, Stella
Shegogg, Walter
Shelton, Annie
Simpson, Fannie
Sims, Henry
Sims, Marnail

Slaughter, Dora
Sledge, Effie
Smiley, Tommy
Smith, Jeanette
Smith, L. B.
Spencer, W. C.

Stampford, Paulette
Standford, Harvey
Stanford, Lettie
Stanford, Lorraine
Stanton, Lasalle
Stepter, Sadie

Stevens, Willie
Steward, Mary A.
Storey, Cynthia
Taylor, Ronnie
Thigpen, Erma
Thomas, Joe

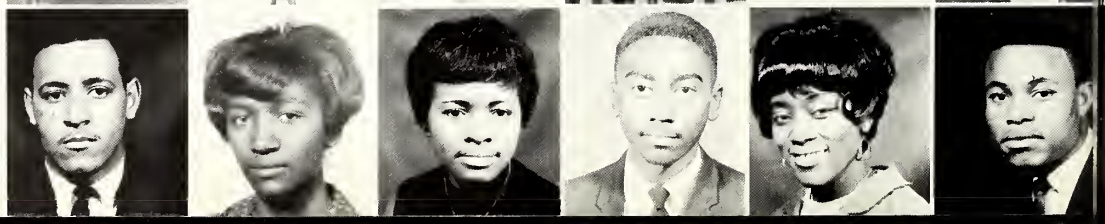

Freshman Class

Thomas, Winford
Thompson, Leola
Tigue, William
Trammel, Frank
Tuckson, Betty
Turner, Genevie

Turner, Myra
Tyler, Applone
Vaughans, Betty
Vaughans, Willie
Vines, Rebecca
Walker, Dariel

Ware, Lawanda
Washing, Leon
Webb, John
Westbrook, Ernestine
Westbrook, Lela
Whington, Ossie

Whitfield, Albert
Wiley, Margaret
Wilkins, Frank
Williams, Betty
Williams, Betty
Williams, Frank

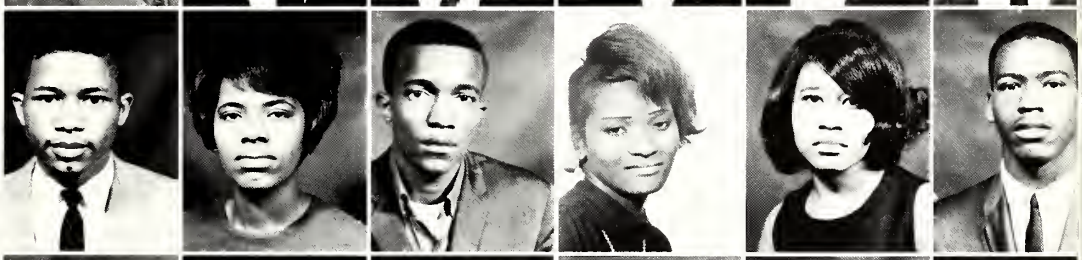

Williams, Mary
Williams, Mattie
Williams, Maudy
Willis, Charles
Willis, Gevena
Willis, Mary

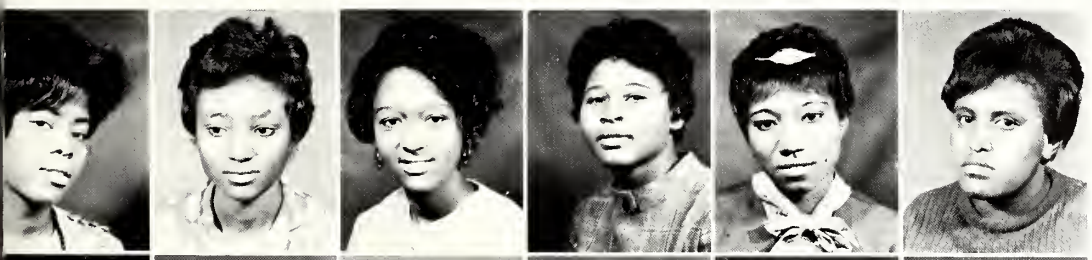

Willis, Cherise
Winter, Lula
Woods, Mary
Worthy, Freddie
Young, Mary L.
Periman, Leola

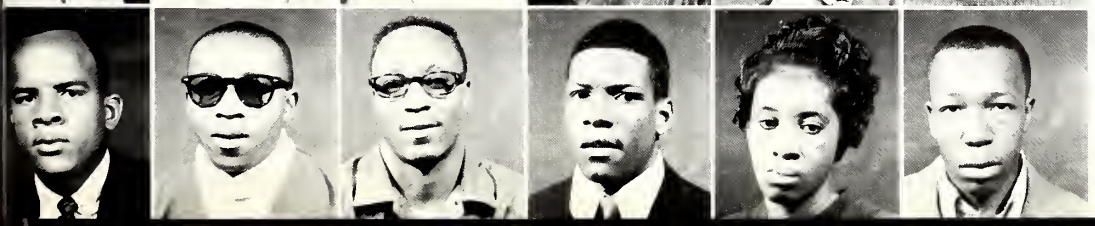

Howell, Henry
Smith, Donald
Seawood, Curtis
Smith, Williams
Starks, Bessie
Whiters, Earnest

Freshman Class

Battle, Robert
Brooks, Archie
Brooks, Irene
Brooks, Margaret
Byrd, Carey
Carter, Elizabeth

Carter, Luella
Coleman, Celia
Gales, Thomas E.
Ganner, Sonner
Griffin, Percy
Clifton, Harris

Holmes, Jimmy
Horton, Jerry
Hoyle, Larry
Killum, Earnest
Lee, Willie
Liggins, Hebbie

Lucky, Johnnie
Mason, Brenda
Perryman, Rosie
Roberson, Eugene
Yeldell, Redrick

Womanless Wedding

Do you want this woman? I do. Mattie Duckings and Mary Ray Directors

Can you guess "Who is Who"?

Sophomore Class Officers

SEATED:
Roger Givens,
President
Delois Dailey,
Secretary
STANDING L. to R.:
David Madlock,
Parliamentarian
Geraldine Herron,
Chaplain
Robert Giles,
Vice-President
Robert Lewis,
Business Manager
INSET:
Charles Peters,
Treasurer

UPPER CLASSMEN
Leaving Sunday School

In The Library

ABRAMS, JOAN, "For he that once is good, is ever great."

ALLEN, EDWARD, "He who succeeds by the miles, but works by the inch, should be kicked by the foot."

ANDERSON, JOHNNIE B., "Faith is the key to success."

ARCHIE, BETTYE, "Prejudice is an opinion without judgement."

ARMSTRONG, MARTHA, "Love is the jewel that wins the world."

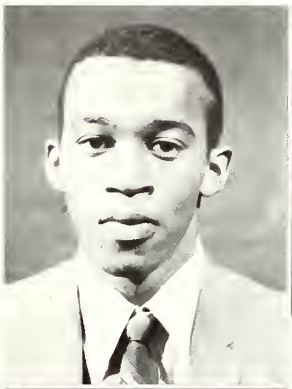

ASHLEY, MICHAEL, "Written laws are like cobwebs, built to hold the weak, while the strong and rich roam freely."

ASHLEY, OPHELIA, "Anything worth a struggle is worth obtaining."

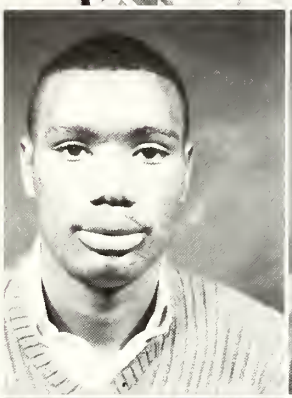

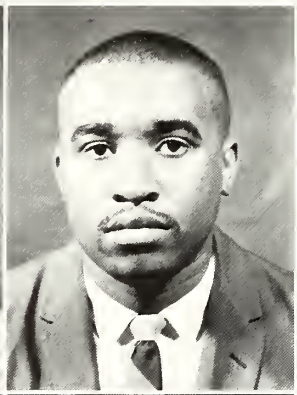

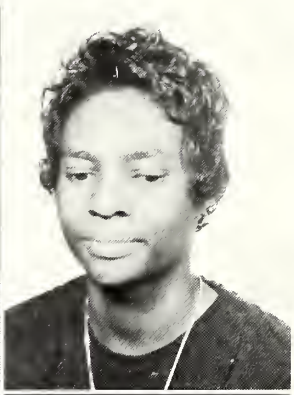

BAILEY, A. C., "The man who asks the least, upbraids the most."

BAILEY, CALVIN, "Knowledge is the only fountain, both of love and the principles."

BAKER, BESSIE, "How short our happy days appear! How long the sorrowful!"

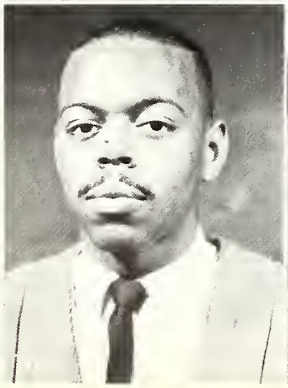

BALLARD, THOMAS, "He who helps himself has the help of God, also."

BARNES, ETHEL, "Boast not of what thou would'st have done, but do what then thou would'st."

BARR, MARTHA, "A reputation dies each time a word is spoken."

BASS, JOHNNIE M., "Education is the key to success, drink deep or taste not the water of life."

BENNETT, MARY, "He was a wise man who originated in the ideal of God."

BLAKE, MARY, "Whoso loveth instruction loveth knowledge."

BOLTON, ANNIE, "A woman should be seen, not heard."

BONNER, DAVID, "Education is the principle key in life, as of now."

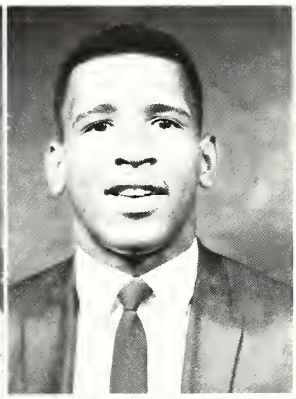

BRADLEY, MARGARET, "It is always in season for old men to learn."

BROWN, ARTHUR, "To fool he who speaks wisdom will sound foolish."

BROWN, DENOTRA, "Troubles come to those who can't handle it."

BROWN, HERMAN, "Time is the main and most primitive factor for all things that ever existed."

BROOKSHIRE, DOYCE W., "A man is born free, but everywhere he goes he is in chains."

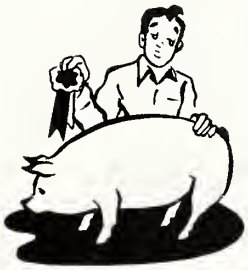

BRYSON, WALTER L., "The ability to begin is useless without the willingness to endure."

BULLARD, VIVIAN, "Without determination, we cannot hope to succeed."

BURDETTE, DELLA, "It is the wise head that makes a still tongue."

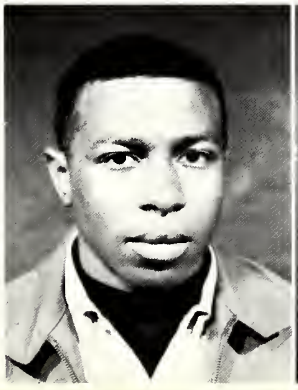

BUTLER, RENA, "Truth is always the strongest argument."

BYERS, LOUISE, "Give to the world the best that you have, and the best shall come to you."

CALVIN, BESSIE, "Crafty men condemn studies, simple men admire them, and wise men use them."

CAMPBELL, MATTIE, "Life is always uncertain, so live exuberantly."

CAMPBELL, OLLIE, "Time as he grows old teaches many lessons."

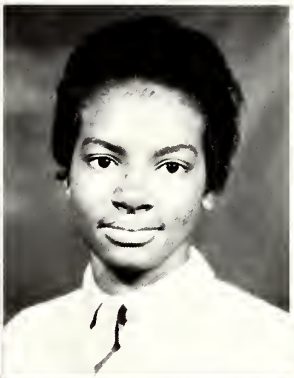

CARTER, ANNETTE, "The best today must be improved for tomorrow."

CARTER, ARBRILLA, "Pride goeth before destruction, and a haughty spirit before a fall."

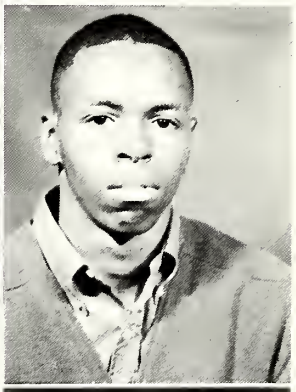

CARTER, ESSIE, "Some people are trying to drive to heaven with their wheels in reverse."

CARR, OCEOLIA, "The road called toil leads to the city called success."

CARADINE, TIMOTHY, "In the doors of tomorrow lie the keys to success."

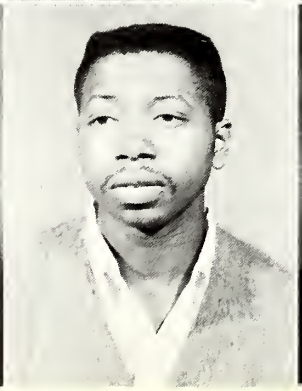

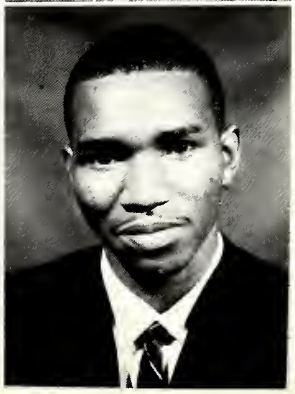

CHAMBERS, ADA, "A false witness shall not be unpunished, and he that speaketh lies shall not escape."

CLEVELAND, JERRY, "Your reputation is what people think you are, your character is what you really are."

COLEMAN, RONALD, "I wish you all sorts of propriety with a little more taste."

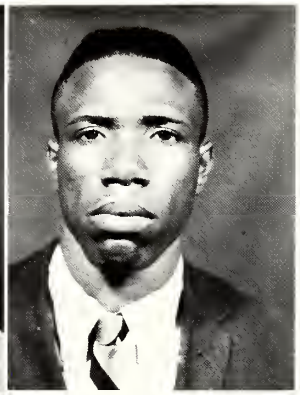

COTTON, CARRIE, "That which is beautiful is not always good, but that which is good is always BEAUTIFUL."

COWAN, BARBARA, "Age carries all things, even the mind away."

COWAN, DAVID, "The fool of fate, they manufacture, man."

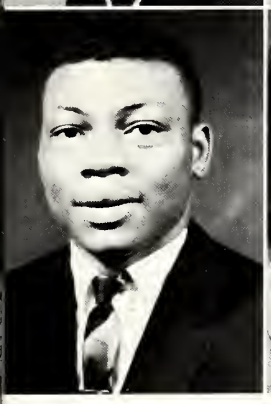

CUMMINGS, "Think before you act, because your first actions may cause you failure."

DAILY, DELORES, "To succeed in the world we do everything we can to appear successful."

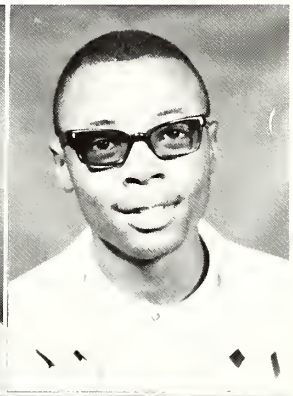

DAVIS, CEDONIA, "Small minds discuss people, average minds discuss events, and large minds discuss ideas."

DAVIS, L. B., "A faultless body and a concernless mind"

DAVIS, LAWRENCE, "Foot prints on the sands of time are not made by sitting down."

DAVIS, MARGIE, "She moves a goddess, and she looks a queen."

DAVIS THEO, "He that loves shall be loved by a big heart."

DAVIS, WILLIE, "He who fights and runs away may live to fight another day."

DELANEY, MARILYN, "I never resist temptation because I have found that things that are bad for me do not tempt me."

DIXON, WILMA, "I neither learned wisdom; nor have the knowledge of the holy."

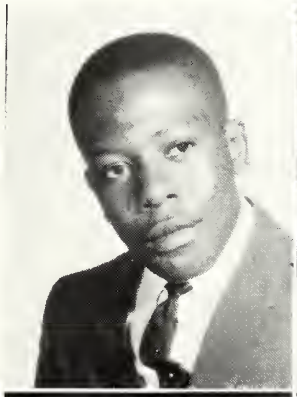

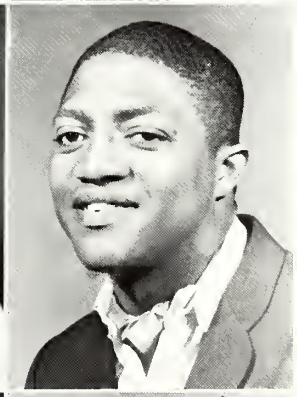
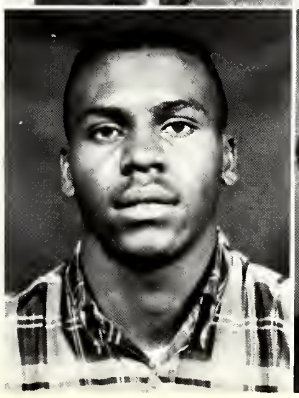

DUCKING, MARRIT L., "Never give up, for the best is yet to come."

DUPREE, CELLAR, "Reputation is what people think we are, but character is what we really are."

DURR, MARY, "In true love you must show faith and trust in the person you love."

EDWARDS, ARTHUR LEE, "All things are difficult before they are easy, but you must keep on pushing."

EDMOND, DRNEST, "A man can fail many times, but he isn't a failure until he begins to blame someone else."

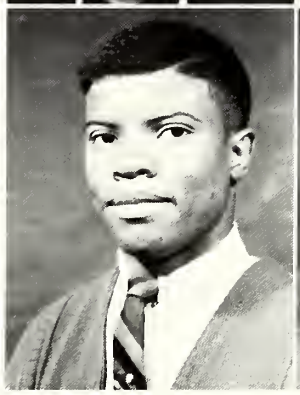

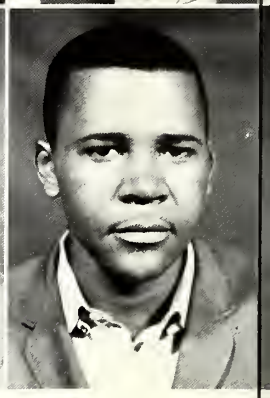

ELLIS, FRANCES, "Live for today, for tomorrow is not promised."

FAIR, DORIS, "Life is like a mirror you can't get anymore out than you put into it."

FAIRMAN, J. W., "None love the messenger who brings bad news."

FLENORL, MILDRED, "Learning without thought is labor lost; thought without learning is perilous."

FLOWERS, DENNIS, "The ability to begin is useless without the willingness to endure."

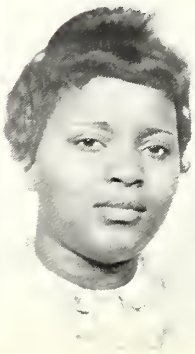

FOSTER, HUBERT L., "Work and love, these are the basics, without them there is neurosis."

FRAZIER, EULA, "It's nice to be important, but more important to be nice."

FRIERSON, ALMELIA, "Don't trouble trouble, until trouble troubles you."

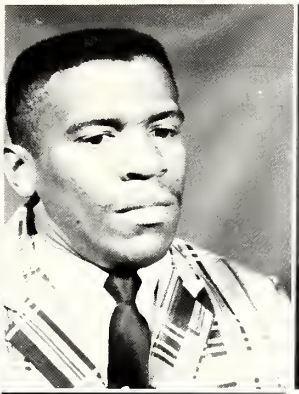
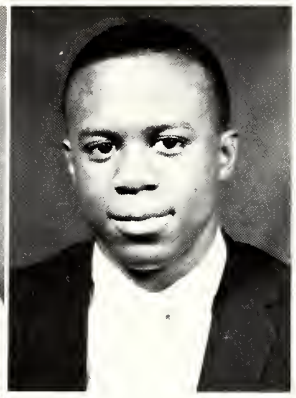

GATES, RUTH A., "To err is human, but our mistakes today should profit us in our endeavors tomorrow."

GERARD, JOEL, "The gift of a bad man brings no good with them."

GIPSON, ROOSEVELT, "No one can harm the man who does himself no wrong."

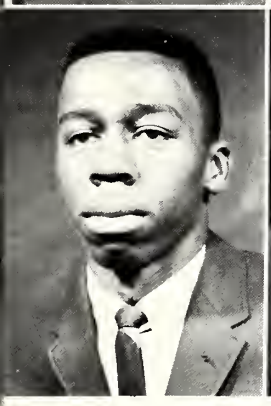

GIVENS, ROGERS, "Until philosophers are leaders, or leaders have philosophic ideals, there will always be conflicts among countries and man."

GRAHAM, GLENDA, "Never give up, for the best is yet to come."

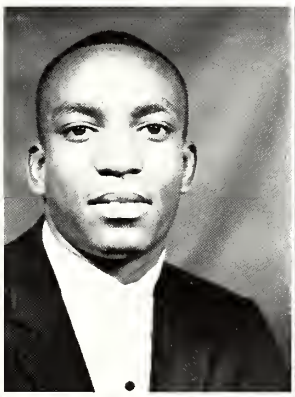

GRAVES, VIRGIL, "Most people would succeed in small things if they were not troubled with great ambitions."

GRAY, BETTY, "Never give up, for the best is yet to come."

GRAY, JAMES, "Respect us, humans and relieve us, poor."

GREEN, RILEY, "You cannot make a crab walk straight."

GREENWOOD, ROOSEVELT, "Stand up for what's right and be counted as a citizen and above all be a man."

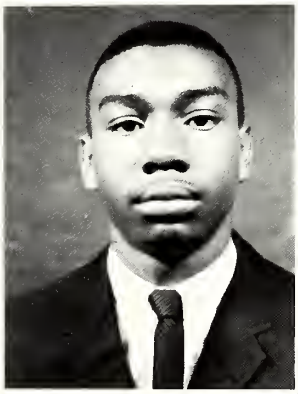

GRIFFIN, BOBBIE, "Opposition doth but fan the flame of desire; defeat is a stepping stone on the path of success."

GRISBY, RICHARD, "True love should drive fire from the heart of a man and bring tears from a woman."

HAMILTON, MILDRED, "Will, and determination will accomplish any goal."

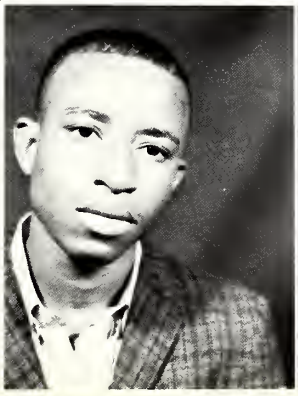

HARDY, OLLIE, "That is as well said as if I had said it myself."

HARDY, VICTOR, "It's no disgrace to be poor, but it might as well be O.K."

HARRIS DAVID, "Never be satisfied being a follower, always strive to be a leader."

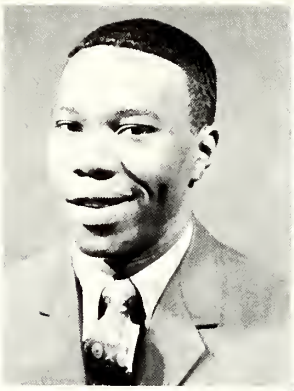
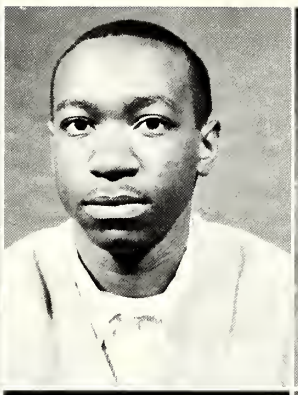
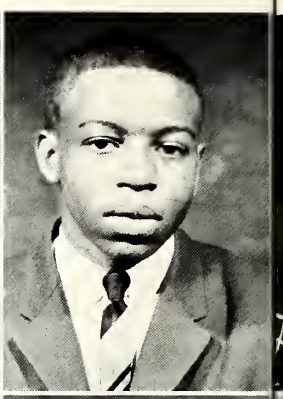

HARRIS, JOHN W., "Nothing is so much to be feared as fear for men die of fright and live of confidence.

HARRISON, MacARTHUR, "If there is anything to be gained by honesty, then we shall be honest; if we must dupe, then let us be scoundrels."

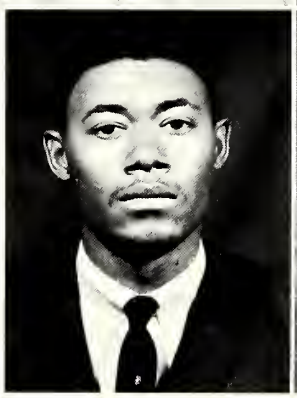
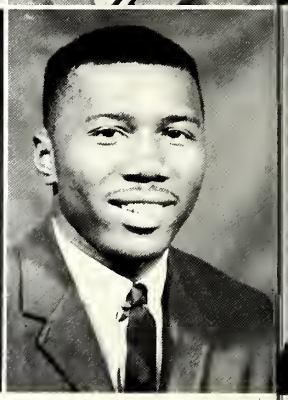

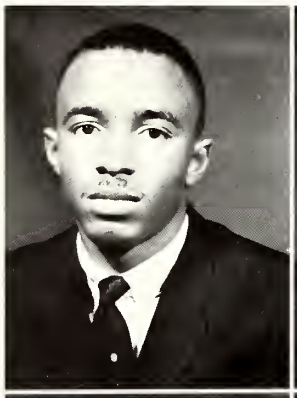
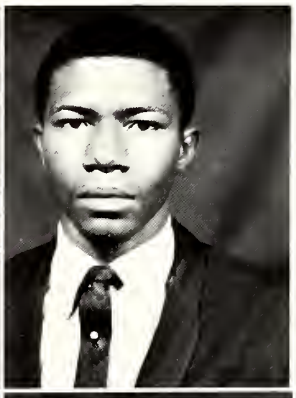

HART, STANTLEY, "Know thyself."

HARVEY, FLETCHER, "Life is often a fruit of marriage."

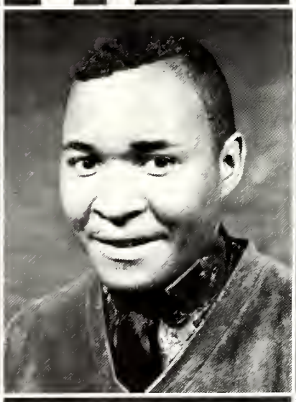

HAWKINS, OLLIE, "Believe in God and what others believe you won't matter."

HEMPHILL, JAMES, "A man's heart decideth his way, but the Lord directeth his steps."

HERRON, CATHERINE, "Knowledge can be a dangerous thing and you must be careful the way you handle it."

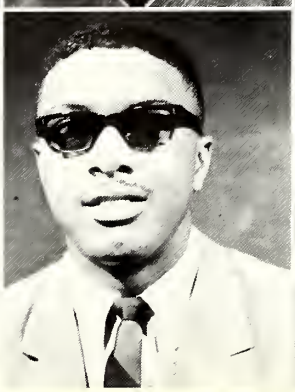

HODGES, L. V., "The pleasure which there is, is life itself."

HOLLEY, FRED, "Behavior is a mirror in which everyone shows his image."

HOLLOWAY, GLENDA, "Emotion is like mathematics to be happy is to add, to be sad is to subtract, to love is to multiply, to hate is to divide."

HOUSE, GERALDINE, "Whosoever neglects learning in his youth, loses the past and is dead for the future."

HORNSBY, BOBBYE, "Ah, but a man's reach should exceed his grasp, or what's a heaven for?"

HOUSTON, BETTYE, "Don't cross the bridge until you have the exact toll ready."

HOWARD, GEORGIA L., "There are three sides to a controversy - yours, the other fellow's and the right one."

HOWARD, LOTTIE, "The biggest mistake in life is to make the same mistake twice."

HUGHES, BOBBIE JEAN, "One isn't a failure because he makes a mistake, but because he refuses to profit by his mistakes."

HUNT, JAMES, "Why take the stairs to success when the elevator is working."

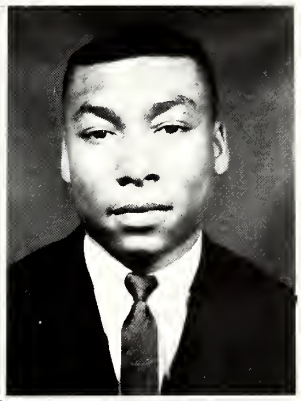

HUNDLEY, SHIRLEY A., "Virtue, how frail it is! Friendship, how rare!"

HUTTON, SARAH, "After knowledge comes success and a bed of roses."

INGRAM, HELEN, "God loves to help him who strives to help himself."

JACKSON, DORTHY, "Use today; for tomorrow may never come."

JACKSON, NAVINE, "Joy is a victory, not a gift."

JACKSON, VENTRESS, "Of all wild beasts on earth or in sea, the greatest is a woman."

JENKINS, BERTHA, "Where your mind is, there will you heart be also."

JOHNSON, ARLENE, "Your goal isn't where you stand, but where you are headed."

JOHNSON, EVER ROOF, "Live not just to live, but to the world have something to give."

JOHNSON, FRANKLIN D., "You learn best from those experiences that make a deep impression upon you."

JOHNSON, JESSIE, "Humility is God's gift to man; conceit is man's own mistake."

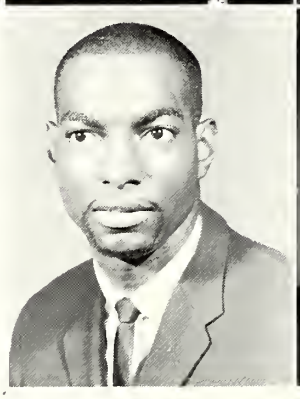

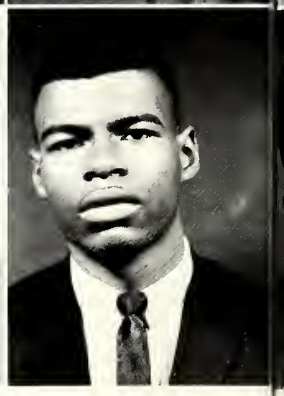

JOHNSON, LEVON, "You can always be happy with a man as long as you don't love him."

JOHNSON, LOURINE, "The more you try the better it is."

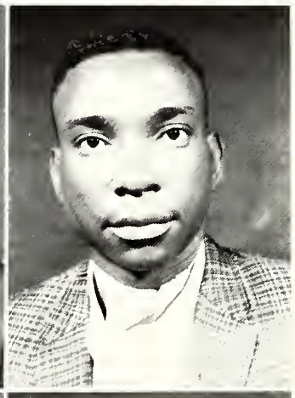

JOHNSON, TOMMIEZENE, "Life is a sad thing for people who have plenty to live on, but nothing to live for."

JOHNSON, VERTIS, "One who has never made a mistake is the one who has never done anything."

KELLEY, FELTON, "There are three ways of doing things: right, wrong and my way."

KEYS, LOU ETHEL, "Preparation is the road to s uccess."

KING, ALICE, "People ask for criticism, but they only want praise."

KING, ANDREW, "Let every man exercise the art he knows."

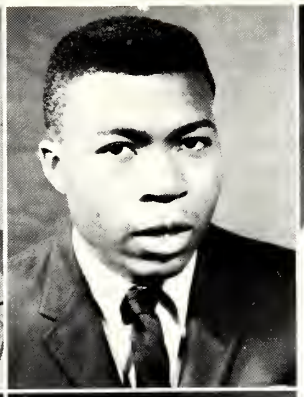
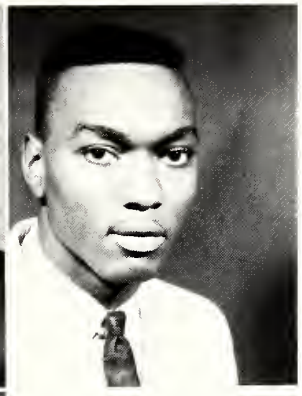

LATIKER, THOMAS L., "I know but one freedom land that is the freedom of the mind."

LEVERETTE, JIMMY, "Long is the way and hard, that out of hell leads up to heaven."

LEWIS, ROBERT, "Let every man form his own motto in life so don't worry about mine."

LOFTON, IRENE, "Better to remain silent and be thought a fool than to speak out and remove all doubt."

LOFTON, SARAH, "Never give up for the best is yet to come."

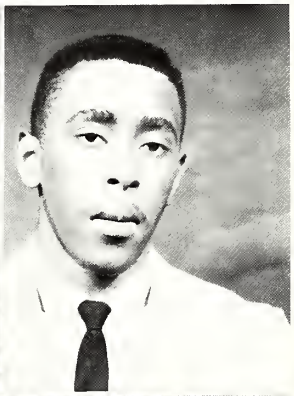

MADISON, SHIRLEY, "A learned lesson is the result of a mistake."

MADLOCK, DAVID, "He along is free who lives with free guidance of reason."

MAGGITT, LILLIE, "Be not deceived by one's smile."

MANUALS, FRANKYE, "Give your best and God will give His better.

MORTON, ALBERT, "Blessed is he who expects nothing, for he shall never be disappointed."

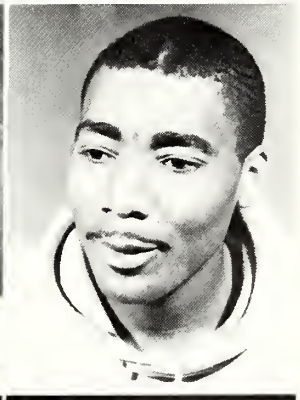

MASON, GLORIA S., "Every wise woman buildeth her house; but the foolish plucketh it down with her hands."

MASSEY, ELIZABETH, "Man will not only endure, he will prevail."

MATTOX, VELMA, "The soul of a man is immortal and imperishible."

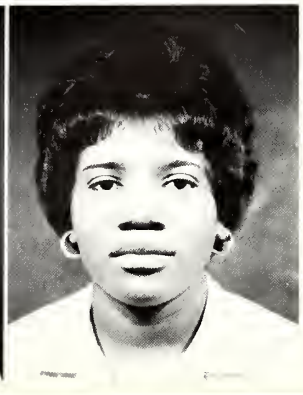

METCALFE, HAZEL M., "It is better to be two years too early than one second too late."

MITCHELL, WILLIE, "The voice of the people is the voice of God."

MONTGOMERY, ERNESTINE, "A soft answer turneth away wrath, but grievous words stir up anger."

MORRIS, LARRY D., "It is better to ask twice, than to lose your way once."

McADORY, PLAS, JR., "That which is incapable of proof itself, is no proof of anything else."

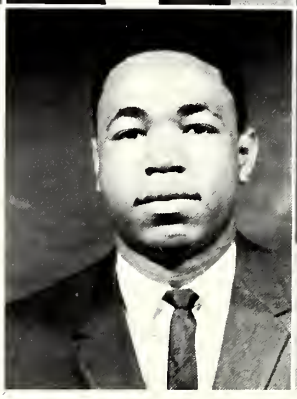

McCLELLAN, JULIA M., "Know how to listen, and you will profit even from those who talk badly."

McCOY, DORETHA, "All the animals, the boy is the most unmanageable."

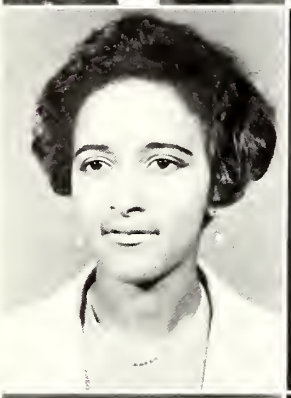
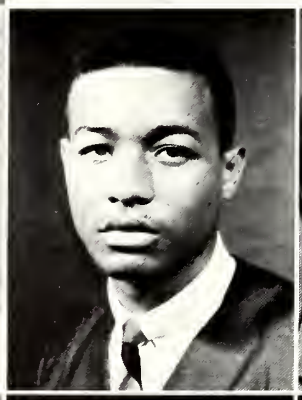

McGEE, INEZ, "A thing of beauty is a joy forever."

McGEE, VIRGIL, "It is better to live rich, than to die rich."

McGREW, DORIS, "The knowledge we attain today prevents chaos tomorrow."

McKINNEY, STELLA, "The biggest mistake in life is to make the same one twice."

McLAURIN, GEORGIA, "Sweetest melodies are those that are by distance made more sweet."

McNAIR, ELLISTENE, "Take time to be friendly, it is the road to happiness."

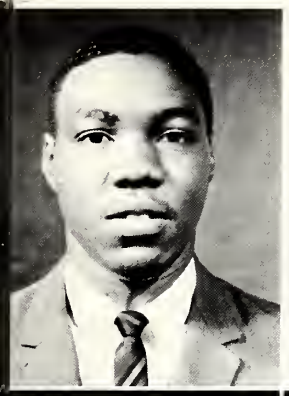

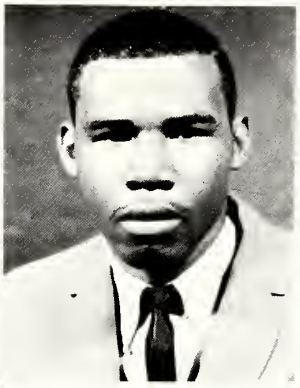

NASH, DAVID, "He that walketh with wise men shall be wise, but companions of fools shall be destroyed."

NICHOLS, GEORGE, "Truth has no special time of it's own. It's hour is now, always."

NICHOLS, WILLIE, "The road called toil leads to the city called success."

ORR, CHARLES, "Love looks not with the eyes, but with the mind."

PALMER, ROSETTA, "Every man for himself and God for us all."

PAYNE, GERALDINE, "But the tongue no man can tame, it is an unruly evil, full of deadly poison."

PERKINS, ESTELLA, "Let love be genuine, hate what is evil, hold fast to what is good."

PETERS, CHARLES, "There is some good in every man."

PETTIS, MARY, "Evil communication corrupts good manners."

PITTS, MARY, "A good personality will carry you farther, yet cost you less than any other quality you could possess."

PORTER, OPHELIA, "Let us not love in word or speech, but in deed and in truth."

PRIDE, CORDELIA, "I like work. I can sit and watch it done for hours."

PRINGLE, GARDENIA, "It is not the person who has very little who is poor, but the man who wants more than he has."

RAY, MARY, "Love should not be defined, but enjoyed."

RATLIFF, BEVERLY, "It is better to learn late than never."

REEDMOND, JAMES, "Always look for the unexpected and you'll never be surprised."

REID, McARTHUR, "Nature never deceives us; it is always we who deceive ourselves."

RICH, OSCAR, "Our country is that spot to which our heart is bound."

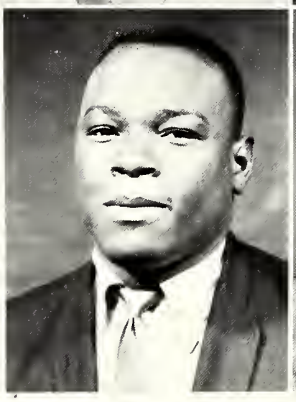

RICHARD, EDDIE, "Refuse to be one, fight for happiness, pray for peace, and above all be kind."

ROACH, ERMA, "Knowledge comes but wisdom lingers."

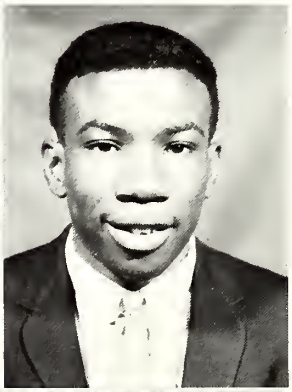

ROBINSON, AUDRIA, " A little learning is a dangerous thing."

ROBERTS, ARTHUR, "One isn't a failure because he makes a mistake; but if he refuses to profit by his mistake."

ROLLENS, EDWARD, "Be not a mind that possesses a body, but a body that possesses a mind."

ROSS, GLORIS JEAN, "He that keepeth his mouth keepeth his life: but he that openeth wide his lips shall have destruction."

ROSS, ISABELLA, "Success is counted sweeter by those who never succeed."

ROSE, JULIA, "Never give up for the best is yet to come."

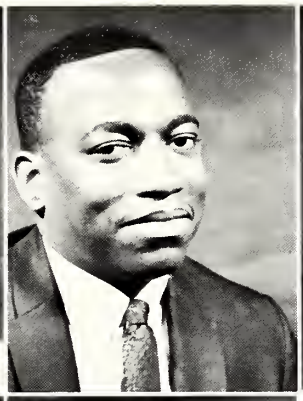
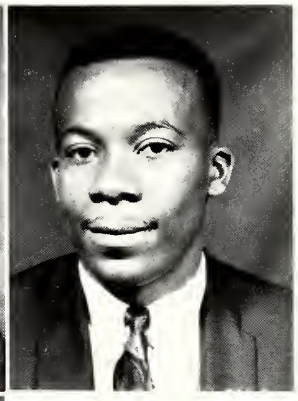

ROSE, PEARLEAN, "My fair one, let us swear an eternal friendship."

ROYSTER, HENRY, "Innocence is not accustomed to blush."

RUSSEL, CHARLES, "Birth is nothing where virtue is not."

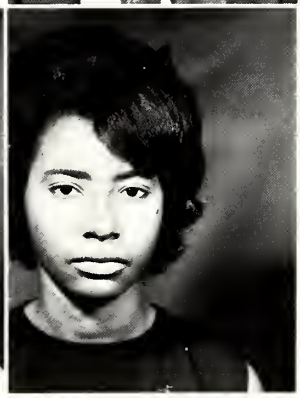

RUSSELL, SHERRIE E., "Drink deep or taste not of the Pierian Springs."

SAULBERRY, BARBARA, "A friend is someone who accepts you for what you are."

SCOTT, JOSEPHINE, "Knowledge is like a group of stars, whereas some's lights shine brighter than others."

SEATON, PEARL, "One's reputation for honesty is one's most valuable possession."

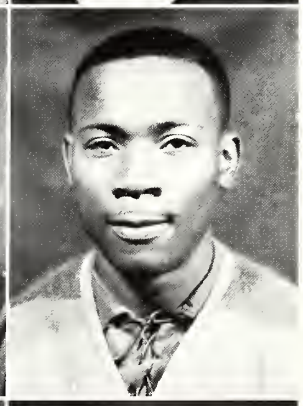

SELLERS, LILLIAN, "Faith without works is dead."

SHAW, BETTY, "God is truth and light is his shadow."

SHAW, JEROME, "One of the attributes of living is giving, when you give to help others."

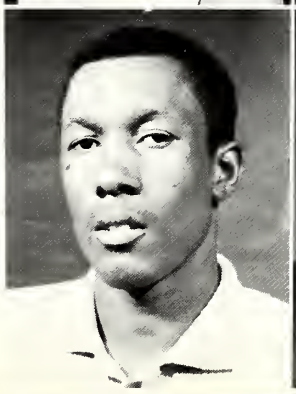

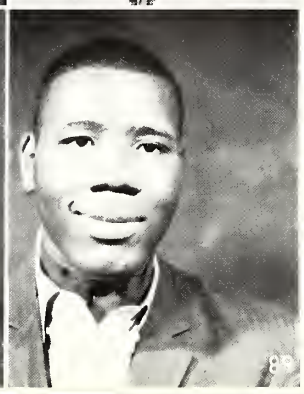

SHEARD, THEODORE, "For we that live to please must please to live."

SIMS, ROGERS, "Knowledge of good is the one knowledge of which it is impossible to make an ill use."

SINGLETON, JONATHAN, "He who has health has hope: He who has hope has everything."

SMILEY, JOHNNY, "Challenge and strive for the highest, because the sky is the limit, and I am not to condemn it."

SMITH, VERNON, "There is no great genius without a mixture of madness."

SMITH, JOHN, "He who would succeed must never acknowledge."

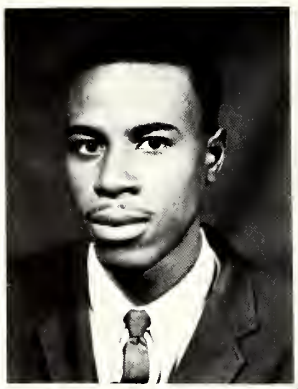

SMITH, MAUDELL, "It is only the ignorant who despise education."

STEVENS, MARGARET, "Watch the man who says he is boss around the house, he may lie about some thing else."

STEWART, EDWARD, "People perish from the lack of knowledge."

STRONG, EVELYN, "Where your treasure is there will be your heart also."

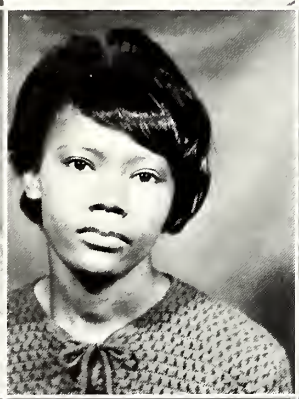

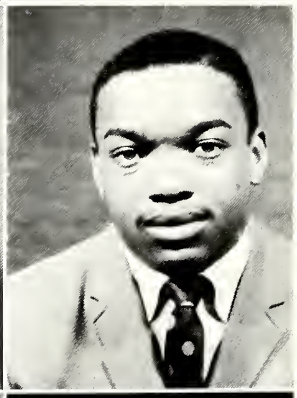

STUBBS, EDWARD, "He that constantly keeps watch on his goal never loses sight of its distance."

SURVILLIAN, KATHERINE, "A rich person is wise in his own conceit; but it is the poor person who has understanding."

SWAYZE, JAMES, "To thy self be true."

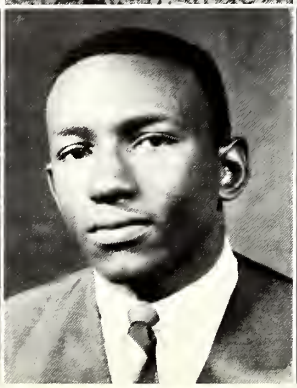

TALLEY, WILLIAM, "Go just alike, yet each believes his own."

TANKSON, JAMES, "Man never is, but always to be blest."

TATUM, TOMMIE, " 'Tis education forms the common mind."

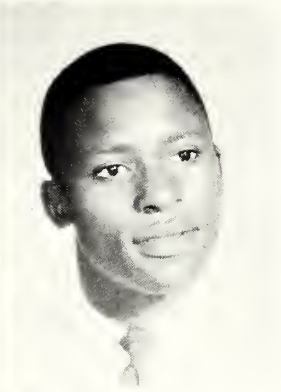

TAYLOR, EDMOND, "I can get along with a woman if I don't fall in love with her."

TAYLOR, EUNICE, "Your teeth may be false, but let your tongue be true."

THOMAS, HEZEKIAH, "What profits a man to gain the world and lose his soul."

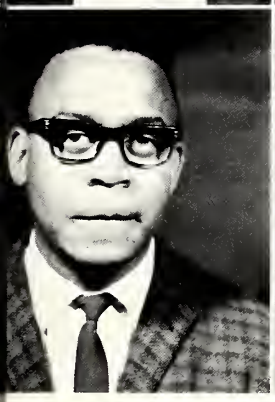

THOMAS, SHERMAN, "Let every man exercise the art that he knows."

THOMPSON, CEOLA, "Keep the faith; success is yours."

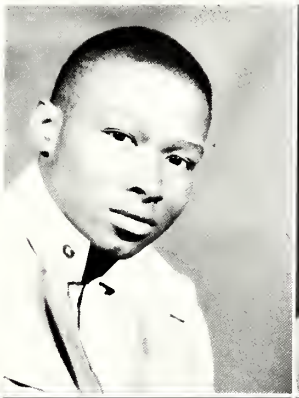

TOWERS, MACARTHUR, "Love is a five letter word, M O N E Y; but true love is expressed as admiration and affection."

TOWNSELS, PEGGIE, "Ignorance is a curse from God, knowledge is the wing where with we fly to heaven."

TRIBBETTS, J. C., "Drink deep, or taste not the Pierian spring."

TURNER, MARTHA, "God loves to help him who strives to help himself."

TUTWILER, SHIRLEY, "There is some good in every man."

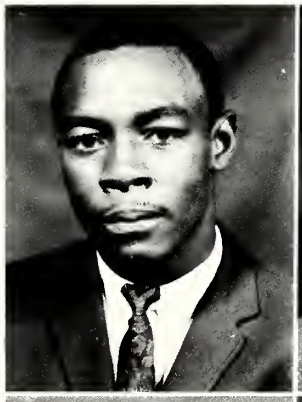

UNGER, GLORIA J., "A man has his will, but a woman always has her way."

VAN, MAMMIE, "God loves to help him who strives to help himself."

WALLS, DEWEY, "Live for today for tomorrow is not promised."

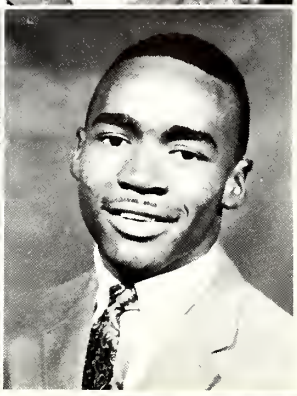

WALLACE, NATHANIEL, "I have but one lamp by which my feet are guided, and that is the lamp of experience."

WARD, MARY, "In true love we must show faith and trust in the person we love."

WASHINGTON, ALLEN, "Man, the rational being, refuses to exert rational actions; yet he'll die proclaiming to be what he is not."

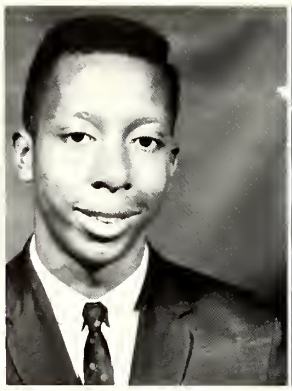

PHOTO
Not Available

WASHINGTON, BETTY, "Let thine eyes observe my way."

WATSON, ERNEST, "Once the task has begun, do it well or not at all."

PHOTO
Not Available

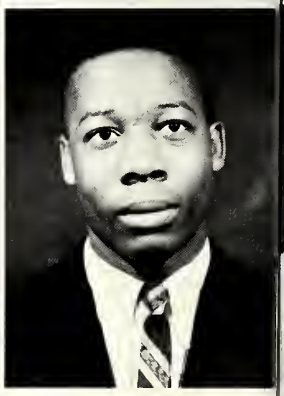

WATTERS, "To thine own self be true."

WATTS, GEORGE, "Idleness and lack of occupation are the best things in the world to ruin the foolish."

WESTON, ROSETTA, "It is better to be unborn than untaught; for ignorance is the root of misfortune."

WHITEHEAD, MARILYN, "Trouble comes to those who can't handle it."

WINFIELD, CLAUDETTE, "One isn't a failure because he makes a mistake, but because he refuses to profit by his mistake."

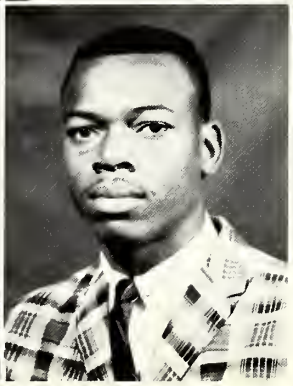

WILKINS, EUGENE, "To have a thing is nothing if you've not the chance to show it."

WILLIAMS, ELIZABETH, "To thine own self be true."

WILLIAMS, JAMES, "One of the curious predicaments that an individual can become a victim to, is that of closing the door in his own face."

WILLIAMS, JOANNA L., "We strive to seek: To find, but not to yield."

WILLIAMS, LUCILLE, "Dogs ye chave your dogs."

WILLIAMS, MINNIE, "Character is a victory not a gift."

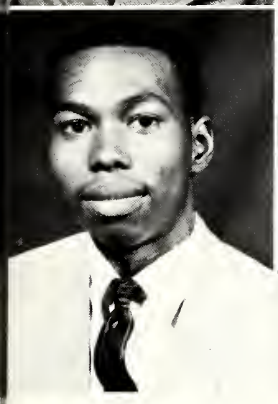

WILLIAMS, ROBERT, "One who does things that count, never stops to count them."

WILLIAMS, RUTHIE, "Makes man a slave take half of his earnings."

WILLIAMS, VICTORIA, "So ends the bloody business of the day."

WILLIS, IZOLIA, "Do not squander time, for that is the stuff life is made of."

WILSON, CAROLYN, "It's a miracle, this thing called love."

WHITAKER, WILLIE, "Though a man be wise, It is not shame for him to live and learn."

WOODLEY, CHARLES, "It is not the way a man dies but the way he lives."

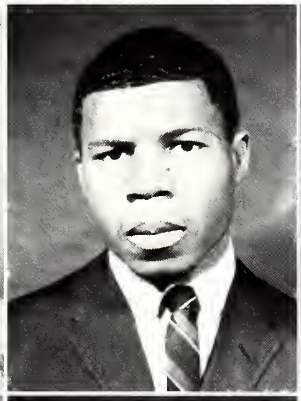

WOODARD, BOBBIE, "Man is by nature a political animal."

WRIGHT, BILLY, "Resolved, never to do anything which I should be afraid to do if it was the last hour of my life."

DAVIS, L. B., "A lie never lives to be old."

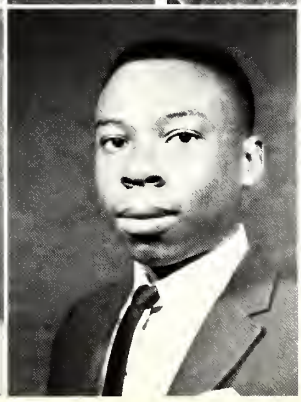

PHOTO NOT AVAILABLE

ROGERS, VIRGIL, "The voice of the people is the voice of God."

TAYLOR, VINORA, "The best today must be improved tomorrow."

WHITEHEAD, WILMA, "Give few thy tongue but many thine ear."

GILES, ROBERT, "Dear God, grant that I may not be a failure to society, but an ever lending example from which my fellow men may borrow."

DAVIS, L. E., "Only in the Dictionary does failure come before success."

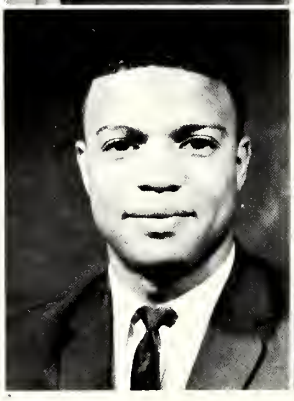

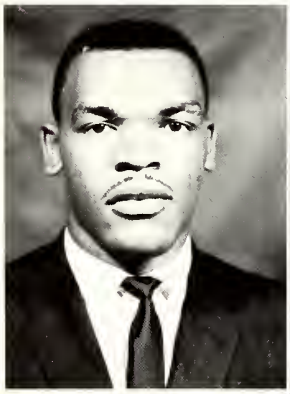

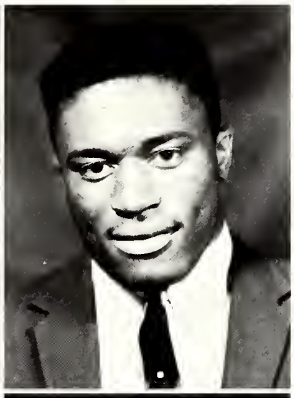

LEE, WILLIAM C., "To err is human: to forgive divine."

RHODES, EDWARD, "He who knows that he knows is wise: He who thinks that he knows is a fool."

TOO BUSY

PHOTO
Not Available

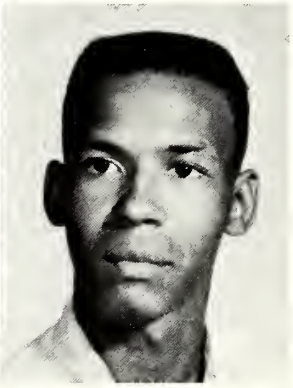

WINDFIELD, CLAUDETTE, "Truth is always the strongest argument."

HICKS, CORA, "Life is always uncertain, so live exuberantly."

JOHNSON, RAYMOND, "Pride goeth before destruction, and a haughty spirit before a fall."

ORGANIZATIONS & ACTIVITIES = ACTION

Miss Coahoma Junior College

LOUISE BYERS, Sophomore
Biology Major, Clarksdale, Mississippi

Miss Coahoma Jr. College 1967

Coronation

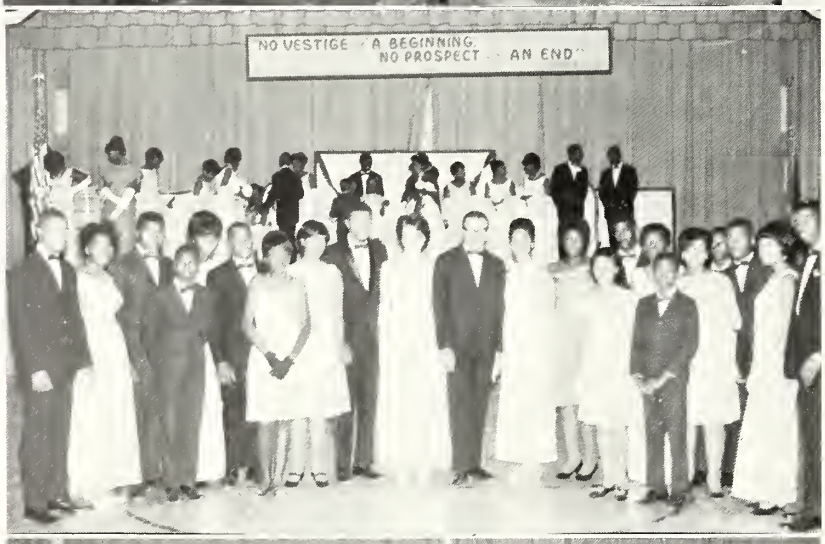

Mr. and Miss A.H.S.

Carrie Mae Blocker, Miss A.H.S. of 1966-67, is the witty and charming daughter of Mr. and Mrs. Claude Blocker, Sr., of the Roundaway Community.

As a student, she is very active. She is a member of the Future Homemakers of America, the Senior Dramatics Club, Senior Corority, Science Club, the mathematics Club, the Student Council, and a member of the Band for four years.

She plans to enter College and major in Biology.

Solomon Davis, Mr. A.H.S., - the versatile son of Mr. and Mrs. Willie M. Davis of the Lyon Community.

. Solomon is active not only in school activities, but community activities as well. He is an active member of the Pilgrim Rest A.M.E. Church, a member of the Choir, a class leader, and Treasurer of the Eighth Episcopal District of the Young People's Department.

At A.H.S., he is a member of the High School and College Choirs, a member of the Science Club, a member of the Student Council, and an outstanding member of the Football team.

His plans for the future include a college education and a stint with a professional football team.

Coahoma Junior College and

1966 & 67 Student Council President
STANLEY HART

The Coahoma Jr. College and Agricultural High School Student Council plays a vital role in the lives of C.J.C. and A.H.S. students.

During this school year, the Council has sponsored numerous activities; movies, dances, chapel programs, basketball games, etc., all of which serve to truly make our campus, "Coahoma, Where The Action Is."

This year, as in all years, the Student Council has set for itself the task of learning to be good citizens by doing the things good citizens do.

L. to R.: (SEATED) Advisor Mr. L. Gorman, D. Williams, W. Purnell, Stanley Hart, Pres., C. Blount, C. Long, L. Byers, C. Blocker, Advisor Mrs. Z. A. Barren (STANDING) L. to R.: H. Young, R. Sargent, B. Anders, O. Haynes, J. Bryant, A. Washington, W. Dixon, P. Anderson, S. Hutton, R. Givens, N. Collier, G. McLaurin, E. Bryant, L. Poindexter, C. Johnson, & W. Byers

Councilors' action in the communities

Evaluation of State Work Shop

The Council has given Christmas baskets to needy families in the communities of Jonestown, Clarksdale, Coahoma, and Friars Point.

Representatives also visited the hospital and carried flowers to the sick.

The Council gave money and clothing to families whose homes accidently burned.

A.H.S. Student Council In Action

Action councilors action!!

College leaders

High School representatives

Delegates participated in the State workshop at Jackson State College, also the leadership conference.

Representatives attended the 1966 Magnolia State meeting at Threadgill High School, Greenwood, Mississippi.

The president plans an activity

Action is the key word

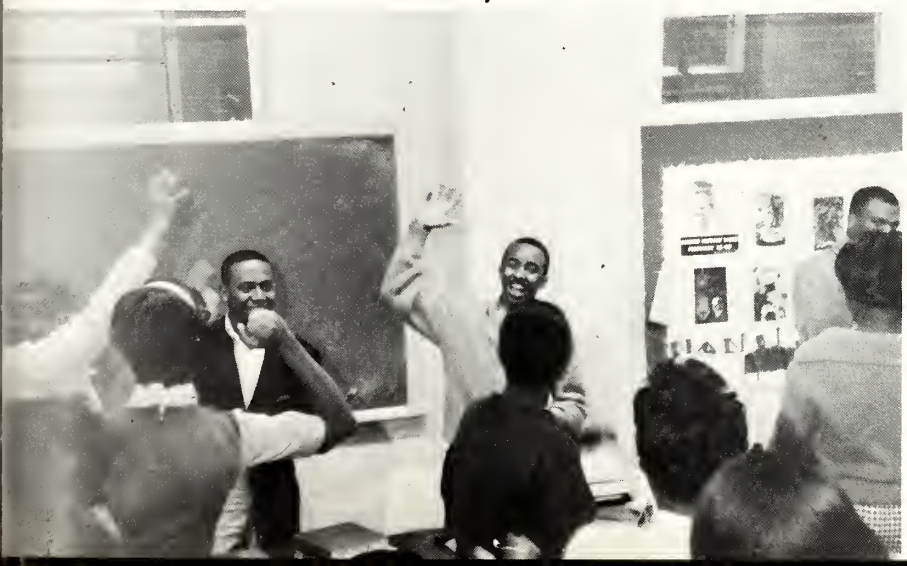

Sunday School

Mr. Theodore Debro, Lamar Braxton and Mrs. Zee A. Barron, Advisors.

SEATED L. to R.: Georgia C. McLaurin, Teacher, Lora Raine, Secretary, Mattie Duckings, Asst. Secretary, Martha Turner, Sec. to Treasurer.

STANDING L to R.: Rogers Givens, Teacher, Joe L. Latiker, Teacher, Jerry Cleveland, Superintendent, Louis Maxwell, Asst. Superintendent.

Worship – Service – Fellowship

The College Sunday School has played a vital part in promoting Christian interest among campus students. It proved that religion can be fun as well as meaningful.

The Sunday School increased in enrollment and interest as it promoted programs that stimulated the social as well as spiritual life of the students.

It can be said that the students of C.J.C. have found in the Sunday School the path that leads to Christian Love and Peace of Mind.

Sunday School Retreat

The Methodist Student Movement

The Methodist Student Movement is an inclusive term describing a movement within Methodism that leads students to Jesus Christ; to stimulate Bible study; to deepen Christian faith; to further understanding of the Church; to provide warmth of Christian fellowship; to develop ecumenical understanding; to foster Christian education; to offer projects of service; to interpret Christian vocation; to promote religion in higher education; to encourage participation in a college Christian movement, and to develop a sense of World Christian community.

OFFICERS

President - - - - - - - - - - - - - Lourine Johnson
Vice-Pres. - - - - - - - - - - - - - Virgil Graves
Secretary - - - - - - - - - - - - Glenda Graham
Asst. Sec. - - - - - - - - - - - Thessie Campbell
Chaplain - - - - - - - - - - - - - Amelia Frierson
Business Manager - - - - - - - - Joann Williams
Advisor - - - - - - - - - - - - - Theodore Debro

SCHOOL STUDENT CHURCH

Amelia Frierson - - - - - - - - Pianist
Maudell Smith - - - - - - - - Reporter
Lamar Braxton - - - - Special Advisor
Anne Ashley - - - - - - - - - - Pianist
Z. A. Barron - - - - National Advisor
Roger Givens - - - - - - - - President
Shirley Tutwiler - - - Vice-President
Jerry Cleveland - - - - Bus. Manager
Martha Turner - - - - - Sec. to Treas.
Lou Ethel Keys - - - - - - - - Pianist

Committee Chairmen at Right, Left to Right: Lottie Howard; Mattie Ducking; Arlene Johnson; Jeannette Smith; David Madlock; Annie Nash; Sarah Lofton; Robert Lewis; Georgia McLaurin.

The C.J.C. Baptist Student Union has progressed tremendously during this school term. Besides having well versed, and concerned advisors, we have active, intelligent Christian young leaders.

The membership has worked very hard this year to make the organization what it is, and are justly proud of it. We hope that in the future, other responsible individuals will continue to demonstrate interest in religious activities as it is related to campus life at Coahoma Junior College.

School Student Church

Baptist Student Union

We feel that the B.S.U. has really been the Church away from home for those students with desires to continue their religious activities.

It has provided opportunity for open discussion and debate on social and religious problems peculiar to college students.

The Baptist Student Union provides refreshment for the adult classes, on Tuesday and Thursday nights.

Religious Life Planning Committee

SEATED L. to R.: Mrs. Z. A. Barron, Mrs. Alveria Crump, Mrs. Nanettie Harris, Mrs. Earlene Anderson, Mrs. J. R. Hill, & Miss Lourine Johnson.
STANDING L. to R.: Mr. Lamar Braxton, Mr. Daniel Hunt, Mr. Roger Givens, Mr. Theodore Debro, & Mrs. Jerry Cleveland.
ABOVE: Mrs. Lenoir.

High School Prom

Y.M.P.C. Sweetheart Ball

YM

PC

Young Men's Progressive Club

Production of the "YMPC Special."

On October 3, 1966, fourteen campus students interested in broadening the campus life of C.J.C. formulated an organization known as the Young Men's Progressive Club, to develop an environment of student-student, student-faculty, and student school togetherness.

C.J.C. is the "Pride of our Hearts," and we wish to assist its stride toward excellence.

OFFICERS
STANDING L. to R.: R. Givens, G. Nichols, W. Ware.
SEATED L. to R.: D. Madlock, J. Cleveland, R. Lewis

SWEETHEART & ATTENDANTS
L. to R.: Mattie Ducking, Attendant, Lou Ethel Keys, Sweetheart, and Mary C. Ray, Attendant

Honor Students

Sophomore Honor Students

Freshman Honor Students

Left - Ruth Gates
and Top Honor Student
Doris McGrew.

Science Symposium

Meeting With Former Science Teacher - MR. STARKEY HUDSON

MR. JOHN REID - Technical Assistant of the Department of Pathology, Los Angeles County Harbor General Hospital and the U.C.L.A. School of Medicine.

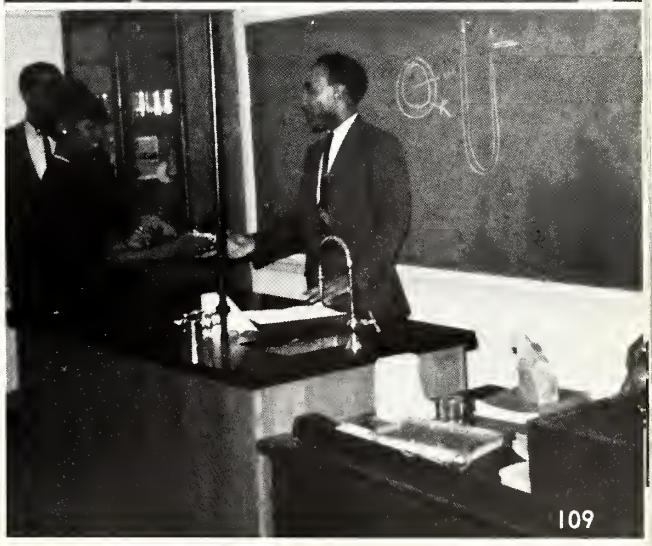

High School Dramatics

SENIOR DRAMATICS CLUB
Miss Weeks, Sponsor

JUNIOR HIGH DRAMATICS
Mr. B. G. Rainey, Sponsor

SENIOR SORORITY CLUB
Miss Weeks, Sponsor

Clubs

HI-Y

TRI-HI-Y

MATH CLUB

FUTURE FARMERS OF AMERICA

SPONSOR: Mr. Warren G. Shanks

"Earth's Noblest Gift Is a Woman Perfected."

SPONSORS: Mrs. S. M. McLaurin & Mrs. I. M. Grambrell

Clubs

BUSINESS CLUB
Mrs. Dorothy Armstrong, Sponsor

JOURNALISM CLUB
Miss Weeks, & Mrs. Crump, Sponsors

The Smart Set

OFFICERS
STANDING: Denotra Brown - Sec.
SEATED L. to R.: Shirley Hundley - Vice President Mrs. Nanette Harris - Advisor Georgia C. McLaurin - President

The assistant matron, Mrs. Thompson and a few of the Girls take time off to talk over events of the day.

After a long day of class work and study the girls relax and watch T.V. together.

Men's Dormitory

DORMITORY COUNCIL

Louis Woodard Dorm I
Secretary

Charles Peters Dorm II
Chairman

Calvin Bailey Dorm III

Willie Whitaker Dorm IV

Along with Mr. Theodore Debro, this Council handles all activities and problems that arise within the dormitory. Members being elected by their respective dormitories, seek to help students by diligent observation and care so that rigid discipline may not become necessary.

Out of Class

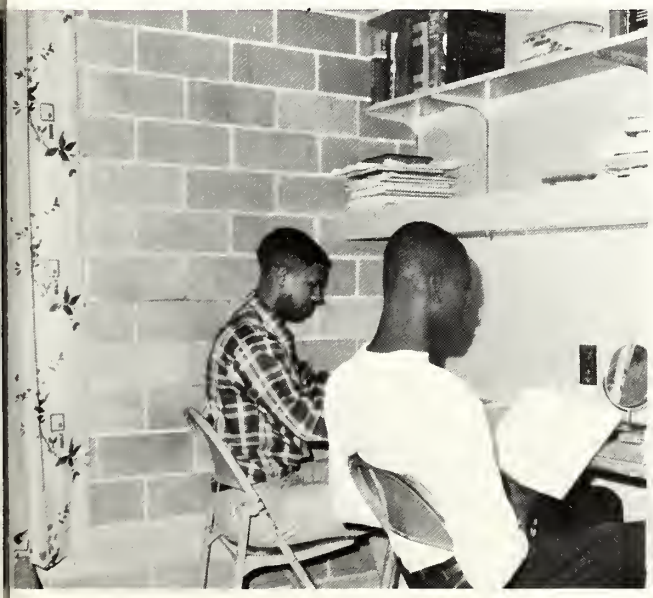

Relaxing In The Lobby

Study Hour

Homecoming Highlights of '66

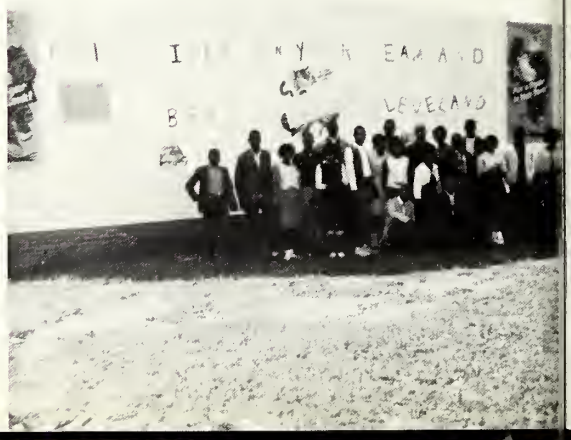

Homecoming Highlights

May Day Activities

Debutantes In Action

EDITOR-IN-CHIEF: Stanley Hart

EDITOR-IN-CHIEF and ASSOCIATE EDITORS: Stanley Hart, Percy Anderson and Rogers Givens

The 1967 —

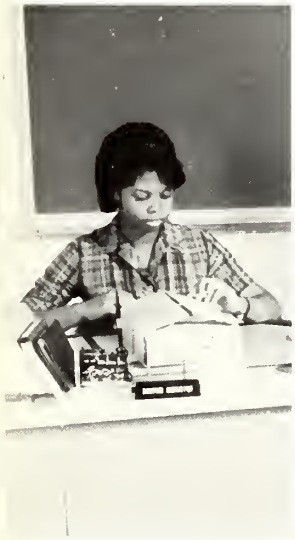

BUSINESS MANAGER: Marilyn Whitehead

COPY EDITOR: Wilma Dixon

ORGANIZATION EDITORS: Louise Byers and Julia McClellan

LAYOUT ARTISTS: Emerson Hayes and Andrew Robinson

LAYOUT ARTISTS: Earl Johnson and Robert Henderson

ADULT STAFF

EDITOR-IN-CHIEF, Sponsor and Associate Editors

Action Coahoman Staff

SPORTS EDITORS: James Hart, Ophelia Ashley and Shirley Madison

MR. REID

COLLEGE CLASS EDITORS: L. to R. Maudell Smith, G. McLaurin, C. Long, J. McClellan, L. Byers and W. Dixon

MR. EDWARDS

The 1967 Coahoman Staff

SUBSCRIPTION MANAGER: Claudette Windfield

COLLEGE TYPISTS: Lourine Johnson and Shirley Hundley

HIGH SCHOOL TYPISTS: R. Sargent, B. Anders, C. Blount, J. Johnson, Rosie Ray, B. Spencer and J. Eloby

COLLEGE TYPISTS: Ethel Cherry, Sarah Hutton and Lourine Johnson

HIGH SCHOOL STAFF

ELEMENTARY EDITORS and SPONSOR: Alfred Blake, Mrs. Z. A. Barron and Ruby Reynolds

1967 Coahoman Staff

EDITOR-IN-CHIEF - Stanley Hart

ASSOCIATE EDITORS - - - - - - - - - - - - - Percy Anderson & Rogers Givens

COPY EDITOR - Wilma Dixon

HIGH SCHOOL EDITOR - Willie Pernell

BUSINESS AND SUBSCRIPTION MANAGERS - - - - - - - - Claudette Winfield
& Marilyn Whithead

ORGANIZATIONAL EDITORS - - - - - - - - - Louise Byers & Julia McClellan

SECRETARY-TYPIST - Lourine Johnson

COLLEGE TYPISTS - - - - - - - Shirley Hundley, Sarah Hutton, Ethel Cherry

HIGH SCHOOL TYPISTS - - - - - - J. Johnson, Rita Sargent, Barbara Anders
C. Blountt, Rosie Ray

SPORTS EDITORS

James Hart Ophelia Ashley Shirley Madison

LAYOUT ARTISTS

Emerson Hayes Earl Johnson Andrew Robinson R. Henerson

COLLEGE CLASS EDITORS

Maudell Smith Georgia McLaurin Carl Long Lora Raine

HIGH SCHOOL AND ELEMENTARY CLASS EDITORS

Jessie Johnson, Aretha Haynes, Diyvonne Williams, Willie Pernell, J. Carter, Ruby Reynolds and Alfred Blake.

FACULTY STAFF MEMBERS

Mrs. Zee A. Barron - Sponsor

Mr. T. W. Richardson & Mrs. Joseph Gooden - - - - - - - - - - - Art Editors

Mr. Marion M. Reid & Mr. Thomas Edwards - - - - - - - Staff Photographers

Mrs. Dorothy M. Armstrong - - - - - - Editorial Assistant and Special Typist

Mr. M. C. Martin - Editorial Assistant

Mrs. Alma Woods - Editorial Assistant

Miss Earline M. Anderson - - - - - - - - - - - - - - - - - - Assistant Art Editor

As this year's school days come to an end may we present to you the challenge to carry forward into your life, the vow of knights and accept the responsibilities which life will present to you in the near future.

Future Mechanics and Carpenters in Action

Vocational Trades

JUNIOR HIGH SHOP
Mr. Rozell Furdge, Teacher

TOMORROW'S BRICK LAYERS IN ACTION

Track and Physical Education

BOYS' P.E. CLASS

TRACK

L. to R.: D. Bonner, C. Peters, W. Whitaker, L. Johnson, J. Swayze and E. Hayes.

GIRLS' P.E. CLASS

BOYS' ACTION

High School Physical Education

HIGH SCHOOL TYPING

Mrs. Dorothy Armstrong

Instructor

SHORTHAND

Miss Gloria Baggett

Instructor

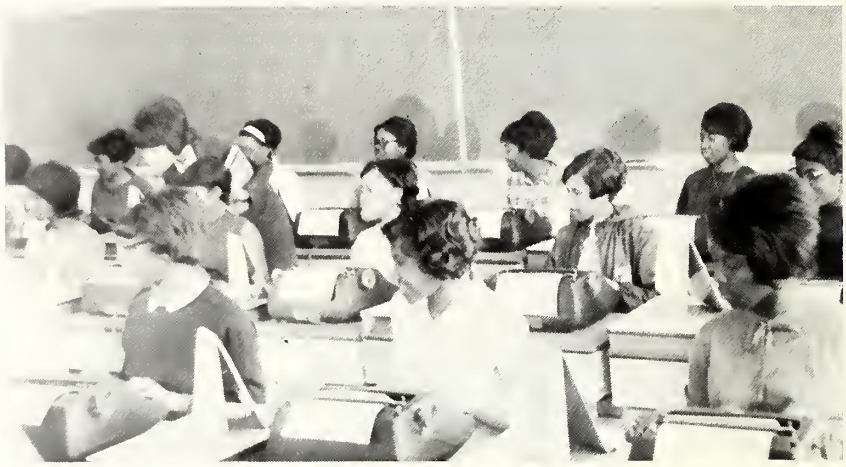

TYPING

TYPING

Laboratories and Creativity

AUDIO VISUAL AND
MATERIAL CENTER

MRS. G. D. STRANE
Director

College English Instructor Snyder
Appears In New Negro Poets - U.S.A.

His selection won the Reader's Digest
Annual Creative Writing Award (Poetry
Division)

STUDENTS IN READING LAB

MRS. LENOIR,
Director

High School

SOCIAL SCIENCE

ENGLISH

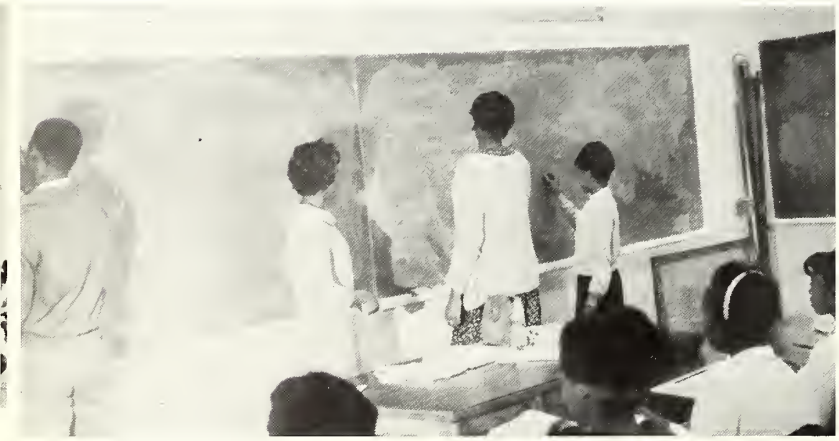

MATH

CARPENTRY

THE SCOPE OF THE BETTY CROCKER SEARCH FOR THE AMERICAN HOMEMAKER OF TOMORROW

The Betty Crocker Search for the American Homemaker of Tomorrow now is entering its 13th year. Over the years, approximately five million high school senior girls in thousands of schools throughout the country have registered for the program. In 1967, the registration was 581,334 girls in 14,753 of the nation's high schools.

WHAT IS THE PROGRAM?

The program was instituted by General Mills, Inc., its sponsor, during the 1954-55 school year with three objectives: (1) to enhance the dignity and prestige of the American home, (2) to stimulate interest in homemaking, and (3) to emphasize the outstanding contributions to the home being made by high schools and high school teachers. The focal point of the program is a 50-minute written homemaking examination. This knowledge and attitude test, together with teaching materials provided participating schools, is designed specifically to help achieve the program's goals.

Dear Educator:

January, 1967

I'm delighted to tell you that Barbara E. Anders has earned the highest rating in your school in our 1967 Search for the American Homemaker of Tomorrow.

Homemaker Award Given At School

Miss Anders won the Mobile Home Corporation of America award at CAHS last year, which was accompanied by a $25 savings bond, for an essay on "Mobile Home Living."

Mrs. Sezzie McLaurin, home economics teacher at CAHS, sponsored Miss Anders in both events.

Miss Anders takes part in a number of school activities and is currently president of the Future Homemakers of America club there.

Her college plans are incomplete, but she intends to study homemaking-related fields, she said.

Betty Crocker Kitchens • 9200 Wayzata Boulevard • Minneapolis, Minnesota 55

1967

Dear Barbara,

Welcome to the happy company of girls who have earned the title, "Homemaker of Tomorrow" for their schools!

With this honor you receive your Homemaker charm, to wear with pride because it stands for qualities of understanding and high values in homemaking which are even more important than the practical skills of cooking and sewing.

Your future holds the exciting possibility that you may go on to be named Homemaker of your State and to win a college scholarship for the attitudes and values you have demonstrated.

For the distinction you have already won, we at General Mills--like your family and friends--are sincerely proud of you.

Cordially,

Betty Crocker

Home Economics Department

FOODS CLASS
Preparing a meal for the Trustees

MRS. I. M. GAMBRELL
Instructor

CLOTHING CLASS
MRS. S. M. McLAURIN, Instructor

Talent and Fashion Show

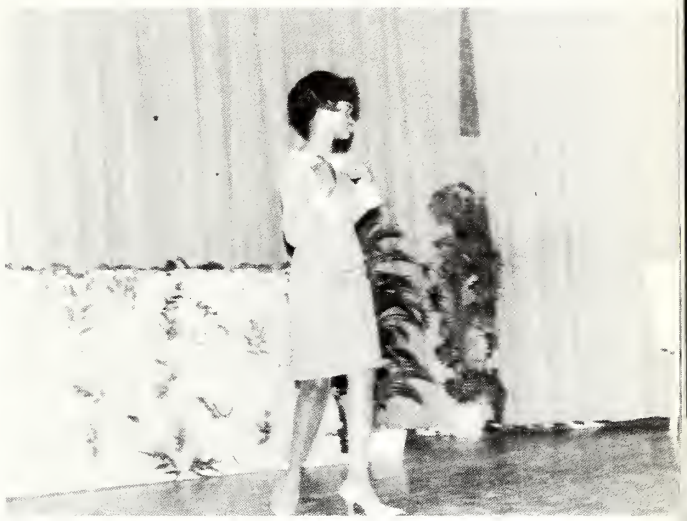

MRS. I. M. GAMBRELL, Instructor

College Choir

MRS. GERTIE KEYES, Director

SOLOISTS

High School Choir

MRS. G. R. KEYES, Director

Sights On Sunday

Religious Students going
to Sunday School

RAS PICKEN
teaching a class

Sunday School Group

Action? This Is It

STANDING L. to R.: Banks, Mary Ellen, Spencer, Vera, Johnson, Ilinda Evans, Leona, Davis, Ila Mae, Whitehead, Marilyn Fair, Lois, Spencer, Beatrice, Long, Juanita Bugett, Shirley

Coahoma Jr. College and A.H.S. Marching Band Miss Consuella Carter, Director

Concert Band and Majorettes

MISS CONSUELLA CARTER, Director

Head Majorettes

MARILYN WHITEHEAD, LOIS FAIR AND ILA DAVIS

Band Activities

Left to right: Carolyn Grant, Henry Childress and Rhonda Dodson.

Brass Section Ensemble

Majorettes

Art Exhibit

Basic Adult Education

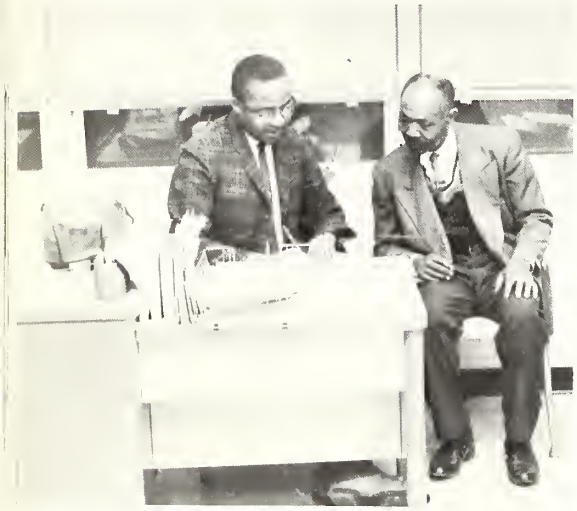

Basic Adult Education

Basic Adult Education

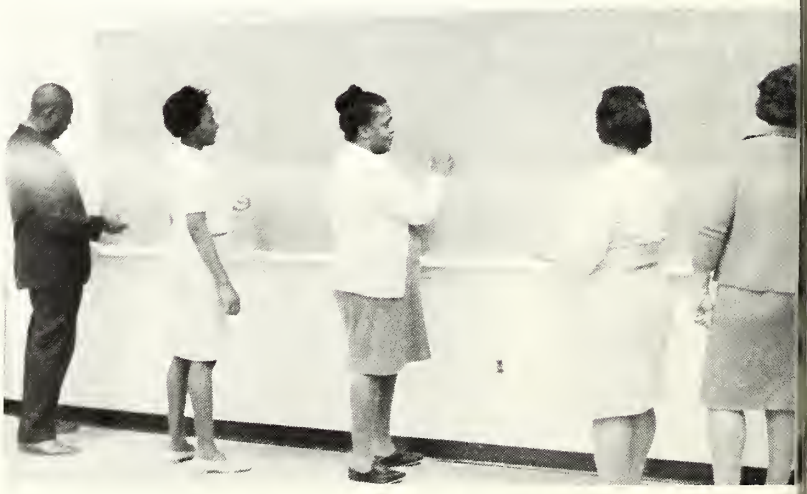

The Library—Soul of the College

Center of Action

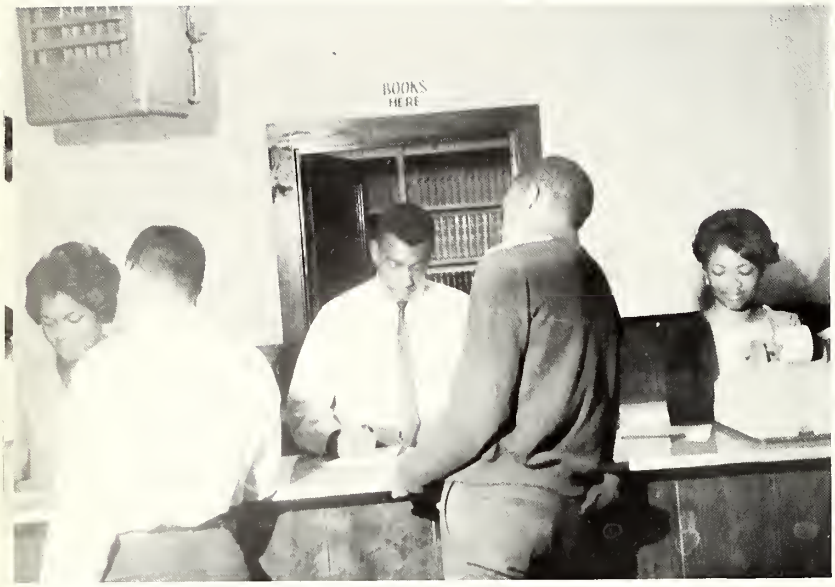

Work-Study Students
Enjoy "Action" in St. Louis, Mo.

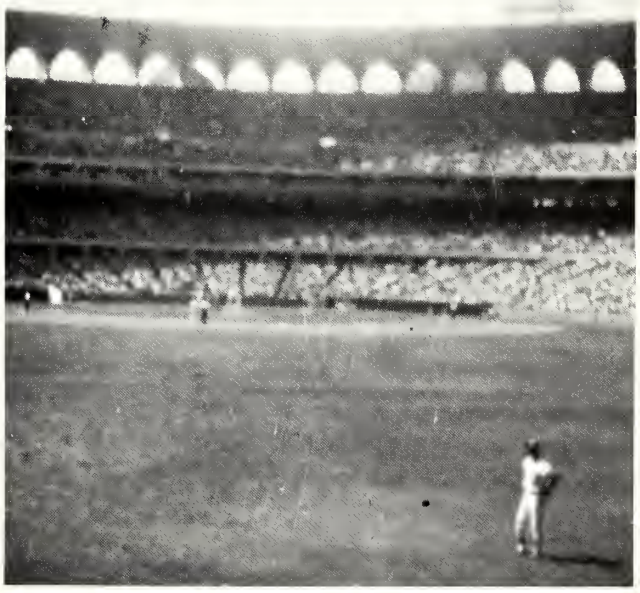

CURT FLOOD - Center Fielder
St. Louis Cardinals

Campus Action

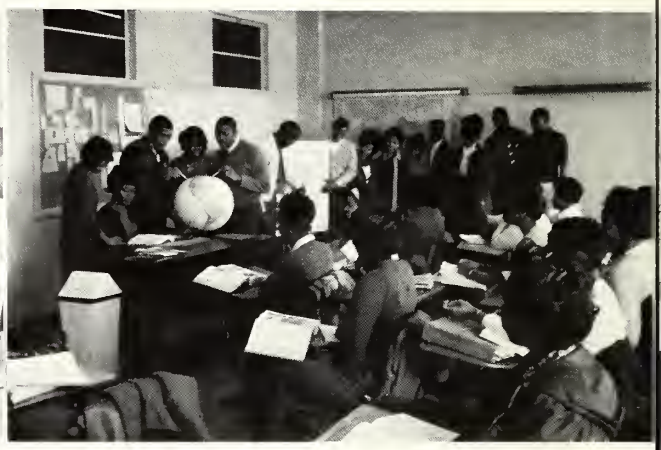

Campus Action

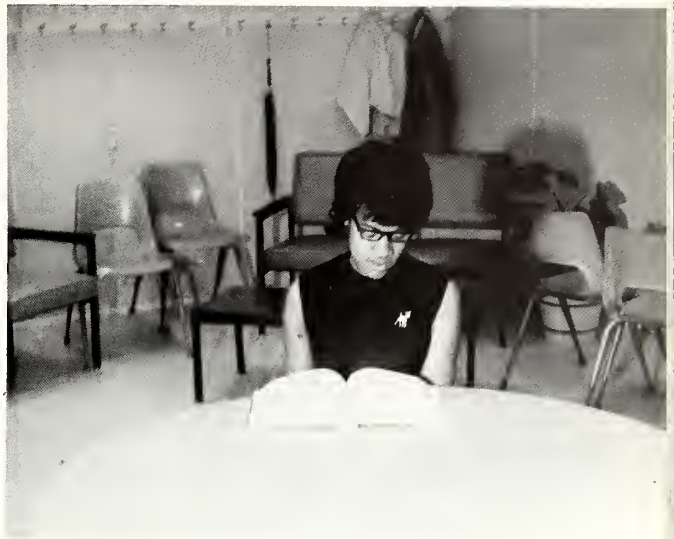

Campus Action

Motor Action

Learning to Drive, Mr. Taylor Cotton, Instructor

Our Efficient Bus Drivers

A Day's Work Done

PHYSICAL EDUCATION CLUB

The physical education club, developed from Health and Physical Education majors, under the direction of Mr. and Mrs. Gaines.

The sole purpose of the club is to create a spark of enthusiasm in the heart of their fellow schoolmates. Officers left to right are:

Myra Turner
Delores Dailey
Gloria Ross
Shirley Madison

CHEERLEADERS

Bolstering the Tiger's spirit are the mighty-mighty cheerleaders. Constituting the backbone of school spirit, the enthusiastic cheerleaders urge the Tigers to victory.

"THE PEPPY TWO"

CHEERLEADERS
L. to R.: Jo Ann Richardson, Bernice Beasley, Florence Clay, Charlean Jones, Mary Sue Jones, Ever Jean Gray, and Gloria Ross.

CJC Jumps To First In Ratings

Utica Second In Weekly Stats

Coahoma Junior College has jumped into the offensive lead in the Region Seven weekly statistical roundup, according to CJC Athletic Director, George Green.

Through five games, the Tigers were averaging 106.8 points per game and were unbeaten in five outings. The only other team in the region averaging in three figures was Utica Junior College which was posting a 102.8 point-per-game figure. Utica was 8-0.

Ironic Twist

An ironic twist was noted by Green as he pointed out that Utica, which ranked second to Coahoma in regional statistics, is rated eighth in the nation in total offense, according to figures released Thursday by the National Junior College Athletic Association (NJCAA).

According to the NJCAA, Utica's 102.8 average through five games hasn't been recorded by the national bureau.

"The only thing I can see that would make a difference is the fact that Utica has played three more games than we have," Green said, adding that the Tigers will probably be rated nationally next week.

Games Since

The Tigers have played three games since the ratings were recorded, winning them all sending their record to 8-0. They defeated Mobile State Junior College twice, 123-78 last week and 99-80 Wednesday night for their most recent win. Sandwiched in between was a 137-89 lashing of Mississippi Industrial College freshmen.

These three games have raised the Tigers average to 111.6 points per game, while the eight opponents have been able to average only 75.4 points per game.

The Tigers travel to Memphis Saturday to battle Christian Brothers College before returning to the home court Tuesday night to battle Utica Junior College in a showdown battle.

Tigers Rip Arkansas Baptist

Coahoma Junior College Rates Third In Regional Statistics

Coahoma Junior College ranks third in the region in both offense and defense, according to statistics released by Region Seven of the National Junior College Association. The figures are for games played through Dec. 24, 1966.

With the official record standing at 3-0, the Tigers are averaging 99.3 points-per-game while holding opponents to an average of only 73.3 points per outing.

Mobile State leads the region in offense with an average of 107.0 points per game for two games. Utica is second with a 105.8 point-per-game average with the record at 5-0.

The defense leader is Martin with a 58.7 point per-game defensive average, while Marion is second with a 62.2 point-per-game defensive average.

Both Utica and Mobile State are on the Tiger schedule this season. The Tigers are slated to meet Utica Jan. 24 here and again in Utica on Feb. 3. Meanwhile, Mobile State is slated to invade the Coahoma Junior College gymnasium Jan. 13. The Tigers and Utica are in the same conference.

Region Seven includes teams from Alabama, Arkansas, Tennessee and Mississippi.

Coahoma Junior College won a lopsided 121 to 48 victory over Arkansas Baptist College of Little Rock, Arkansas, here Saturday night. It was no contest for the Tigers who by halftime had a comfortable 59 to 29 lead.

Although the scoring was one-sided, the home fans were thrilled by the super ball handling of Arthur Brown and the one and two hand "stuff shots" of J. W. Fairman. Fairman scored 19 points for the Tigers while Mac Carty paced the losers with 16 points.

Coach W. C. "Pop" Gaines' entire 15-man squad hit the hardwood and 14 players obliged him by joining the scoring.

The Tigers will travel to Mary Holmes Junior College Thursday night but will return home for a Friday night contest with Mobile State Junior College of Mobile, Alabama.

Tigers Win Cage Tourney At Utica

Coahoma Junior College won Utica Junior College's Tip-Off Tournament by beating two conference foes. The Tigers won over Harris Junior College Friday night 128-63 after trailing during the entire first quarter. The first game's scoring was lead by Guard Arthur Brown who scored 20 points.

The Tigers came from 20 points behind to pull within 11 points of the leading Utica team at the half of the Saturday night final. After intermission the Tigers opened a new attack with their giant center, Albert "Buster" Morton leading the second half attack with 15 points. However, it was Arthur Brown again who led all scorers during the game with 27.

The first home appearance for the Tigers will be December 10, 1966, against Mary Holmes, who lost the opener in the tournament to Utica, 90-86.

Coahoma Junior College head basketball Coach William "Pop" Gaines welcomes seven returning lettermen, including 6-10 who seems to be arriving as a starter. Also returning are lettermen Arthur Brown, Otha Mitchell, Douglas Lane, Charles Jackson, J. W. Fairman, and Eddie Myers.

Tigers Dump Two Victims In Easy Way

The Coahoma Junior Coll Tigers had another success week of basketball as they feated conference foe, Ma Holmes Junior College of W Point, 117-88 there Thursd night and returned home meet Mobile State Junior C lege of Mobile, Alabama, t regional scoring leader Frid night, dumping the Alaban team 123-78.

It was the same story as bo games started off to be re nip-and-tuck contests but t h Tigers came through with th extra punch, pulled ahead ar by half time were comfortab ahead.

Larry Hammon of Mai Holmes led all scorers at We Point with 29 points while Bill Tally scored 18 for the Tiger Tally also led Tiger scorin against Mobile State with 19 bu was outscored by Mobile's J. C Chett, who scored 25.

Coahoma will host Mississipp Industrial College of Holl Springs, Mississippi here Tues day night and will journey t Mobile Wednesday and to Mem phis on the week-end for a con test with Christian Brothers Col ege-J.V.

Tigers Lead Nation In Offense

Coahoma Junior College, wh defeated Mississippi Industria College Junior Varsity, 105-98 in their last outing, is currently leading the nation in Team Offense, according to figures released by the National Junior College Athletic Association.

Through eight games, the Tigers were averaging 111.7 points per game and were unbeaten. Wilson Branch of Chicago is currently second in national offense totals with an average of 109.1 points per game. Utica Junior College, a Coahoma opponent, is averaging 107.7 points per outing.

The Tigers are still leading Region Seven in offense and are third in total defense, allowing the eight opponents only 76 points per game.

Against Mississippi Industrial, Otha Mitchell led the Tigers with 19 points, while Tom Hanner had 27 to pace the losers.

igers Romp o 96-76 age Victory

Taking an early lead, the Co oma Junior College Tigers mped the Shorter College lldogs, 96-76, Friday night. lly Tally led the Tigers with points.

Coahoma led at halftime, 46- and the starters didn't see uch action following the inter- ssion. J. W. Fairman pulled wn 10 rebounds and scored as any points for the Tigers in e first half.

Otha Mitchell tallied 12 points the Tigers, while Fairman, thur Brown and Fred Holly ted 10 each.

Alvin Moore of Shorter led all orers with 19 points.

The "Mighty

TWO "MASTER COACHES"
Former Coach Griffith reminisces with Coach Gaines.

Dear Fans,

Our Basketball team for this year has been a working group that has given us a lot of thrills and honor.

We would like to express our sincere thanks to you for believing in us to support us through-out the on coming years.

As coach of the "MIGHTY TIGERS", I want you to know it has been a pleasure to serve you. Thank you.

For Better Sports,

Coach Gaines

Tigers"

KNEELING I. To R.: Douglas Lane, Eddie Myers, Arthur Brown, William Talley, George McGhee.
STANDING L. to R.: Johnny Luckett, Willie G. Haynes, J. W. Fairman, Lawrence Clifton Harris, Albert Morton, Joseph Lanfair, Otha Mitchell, Ernest Killum, Fleton Kelly and Frederick Holley.

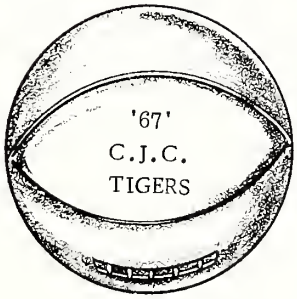

PLAYERS AND POSITIONS

Otha Mitchell	Forward
Eddie Myers	Guard
J. W. Fairman	Forward
Felton Kelly	Forward
Arthur Brown	Guard
Douglas Lane	Guard
William Talley	F-G
Fred Holley	Forward
George McGee	Guard
Albert Morton	Guard
Cliff Harris	Guard
Johnnie Lockett	Guard
Earnest Killum	Forward
Tommie Tatum	Forward
George Haynes	Forward
Jonthan Singleton	Forward
Jerry McCray	Guard
Gary Brown	F-G
John Thomas	Guard
Dairel Walker	Guard
Lasalle Stanic	Guard
Joseph Landfair	Forward
Billy Sparkman	Forward
Robert Skipper	Forward
Charles Jackson	F-G

1966-1967 RECORD

COAHOMA	OPPONENT
96	Shorter College 76
85	Christian Bros. Col. 86
112	Owen College 88
90	Mary Holmes Col. 56
121	Arkansas Bapt. Col. 48
123	Mobile State Col. 78
117	Mary Holmes Col. 88
98	Mobile State Col. 85
139	Miss. Ind. Col. J.V. 89
107	Utica Jr. Col. 101
105	Miss. Ind. Col. J.V. 98
88	Utica Jr. College 101
97	Prentiss Jr. Col. 79
118	Owen Col. 78
97	Harris Jr. Col. 81
101	Prentiss Jr. Col. 72
109	Shorter College 83

High School Basketball Team and Coach

Johnny Toy, Robert Crocket, Willie Dunn, Walter Brooks, Harry Sawyer, Henry Kilpatrick, James Washington, Prophet Giles, Harry Robinson, Willie B. Gregory, Dan Blocker, Arthur Webb, Roy Davis

TRAINERS
William Adam, Walter Anderson, Ronnie Lee
TAYLOR COTTON, COACH

A. H. S.
Baby Tigers

High School Team & Student Coach

High School Team In Action

HIGH SCHOOL JUNIOR VARSITY

JUNIOR VARSITY

HIGH SCHOOL PEP SQUAD

High School Football

HIGH SCHOOL FOOTBALL TEAM

SENIORS LEAVING

FIRST TEAM IN ACTION

Football Team In Action

Outstanding Ground Gainer for AHS, (Clarence Burt) 1,469 yd. and 14 T. D.

Coach Hogan talks to (Mr. Terrific) Clarence Burt.

WON - LOST RECORD

CAHS	Scores	Opponents	Scores
Tigers	0	Batesville	6
Tigers	33	Hunter High	6
Tigers	13	Md. Bayou	20
Tigers	26	West District	6
Tigers	13	Eastside	13
Tigers	26	Tate County	26
Tigers	12	Higgins	31
Tigers	26	Charleston	0

Record: 3-3-2

High School Football Team

*Gregory Neely

*Solomon Davis

Timothy Gates

Milton Wells

David Evans

Willie Johnson

Clarence Burt

Jessie Johnson

*Willie Williams

Hernando Payne

Paul Shanks

Joseph Thomas

Corinthian Brunt

*Warren Shanks

*George Elmore

Larry Haynes

Willie Mack Gaston

Aurelius Hamp

Billy Noah

Billy Howard

A. B. White

John Brunt

*James Hardy

Johnny Rhodes

Robert Whitehead

*William Washington

Ervin Mullins

Charlie Sykes

Sylvester Broom

Walter Williams

Hill Stokes

Nathanial Bays

Jessie Bedone

Samuel Hicks

James Wilson

Charlie West

COACHES

Hogan and Green

*SENIORS

Tigers Rewarded for Action

1966 Football Banquet

COACH GREEN

Serving Line

Basketball Team

Guest at the Banquet

Tigers' Trip to the 1967 S.I.C. Tournament

LEAVING C.J.C.

Coach Gaines Looks Over The Campus

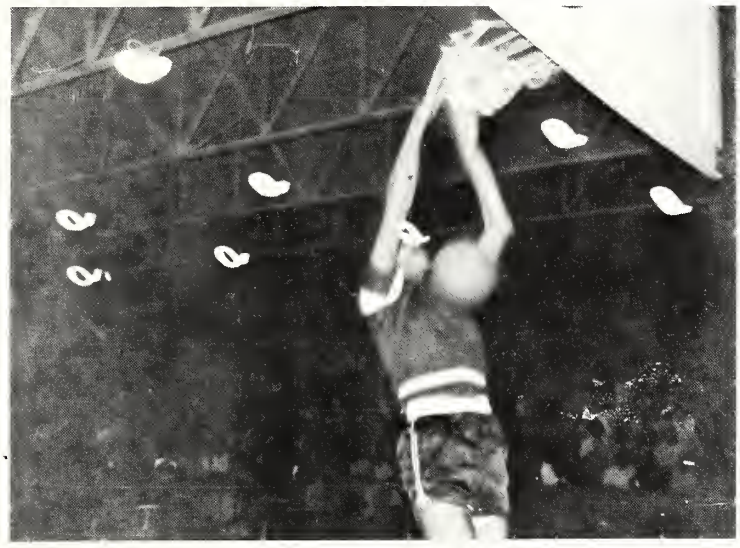

"Buster" packs another one.

Conference Champs and S.I.C. Runners-Up

All S.I.C. Team
Mitchell Brown Tally

Coahomans Awarded at the 1966 S.I.C. Tournament

The Sign of a Job Well Done

Coach of the Year

WILLIAM C. GAINES

1966 S.I.C. CHAMPIONSHIP TEAM

Lucy Hutton
Mary Barnett
Annie Smith
Vera Kirkland
Verna Kirkland
Vallena Johnson
Odessa Sanders

Religious Activities

Sunday School Retreat

Sunday School Retreat

Sunday School Retreat

Sunday School Retreat

Baptist Student Union discussion on another Religious Subject

College Classes

EDUCATION CLASS

ENGLISH CLASS

PHYSICAL SCIENCE

CHEMISTRY

Science Classes

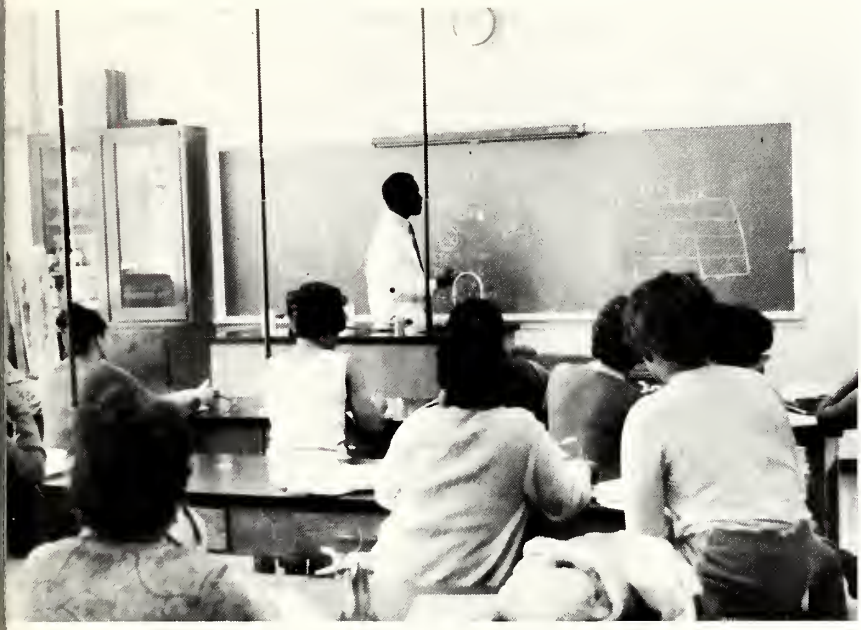

BIOLOGY - MR. E. C. SMITH, Teacher

BIOLOGY - MR. GAMBRELL, Teacher

CHEMISTRY - MISS C. BROWN, Teacher

College Business Education

SHORTHAND
Mrs. C. J. Curry, Instructor

SOPHOMORE TYPING
Miss Wilkins, Instructor

Artists in Action

MR. GOODEN - Instructor

MR. JAMES - Instructor

MR. RICHARDSON - Instructor

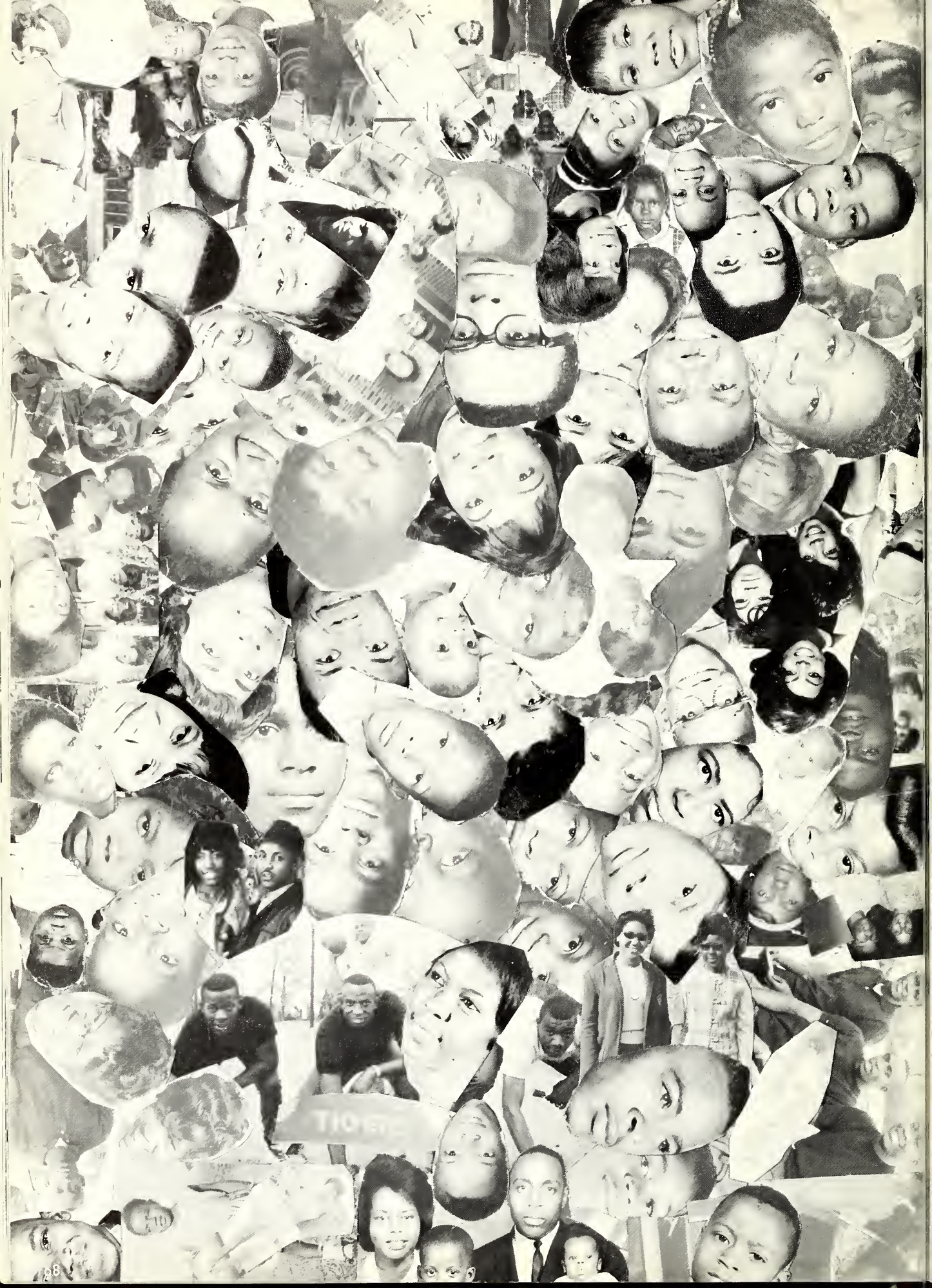
TIGERS

COAHOMA, COAHOMA

School Song.

Orville Moseley
4/20/'54

1. Coa-ho-ma, Coa-ho-ma, we kneel be-fore thine al-tar, in
2. Coa-ho-ma, coa-ho-ma, as though the sun were ris-ing, thy

rev'rence; in hom-age; in con-se-cra-tion strong; Hop-
pre-cepts, thy guid-ance, will ev-er be our star; As

on the earth r'nun'ce we tread we nev-er will thy name de-grade; we
in the world we take our place our mem-o-ries of thee re-main; we'll

chal-lenge wrong with Never an-y dread, we shall not be a-fraid; Coa-
do our best to win the bit-ter race and hon-or to re-tain. Coa-

ho-ma, Coa-ho-ma, our aim is not to al-tar, but to
ho-ma, Coa-ho-ma, thy sons are now a-ris-ing, to the

be brave in the good life to which we all be-long.
great call men of cou-rage, we shed thy light a-fare.

Sophomore Directory

ABRAMS, JOAN F.
1927 Tucker
Hattiesburg, Mississippi

ALLEN, EDWARD
Box 202
Jonestown, Mississippi

ANDERSON, JOHNNIE B.
Route 1, Box 331
Dundee, Mississippi

ARCHIE, BETTYE, J.
219 N. Fifth
Oxford, Mississippi

ARMSTRONG, JAMES
63 18th Street
Clarksdale, Mississippi

ARMSTRONG, MARTHA H.
Box 214
Jonestown, Mississippi

ASHLEY, MICHAEL
637 11th Street
McComb, Mississippi

ASHLEY, OPHELIA A.
637 11th Street
McComb, Mississippi

BAILEY, A. C.
P. O. Box 61
Rolling Fork, Mississippi

BAILEY, CALVIN L.
Route 1, Box 7-D
Port Gibson, Mississippi

BAKER, BESSIE MAE
Box 717
Shelby, Mississippi

BALLARD, THOMAS
Route 1, Box
Clinton, Mississippi

BARNES, ETHEL
Route 3
Collins, Mississippi

BARR, MARTHA
102 Wood Street
Batesville, Mississippi

BARRON, HOWARD E.
707 Page Street
Clarksdale, Mississippi

BASS, JOHNNIE M.
Gen. Delivery
Friars Point, Mississippi

BENNETT, MARY JEAN
2308 6th Street
Clarksdale, Mississippi

BENNETT, ROBERT
Gen. Delivery
Magee, Mississippi

BENSON, CORA EVELYN
Route 1, Box 267
Clarksdale, Mississippi

BLAKE, MARY JEAN
Route 1, Box 616
Clarksdale, Mississippi

BOLTON, ANNIE L.
P. O. Box 97
Beaumont, Mississippi

BONNER, DAVID J.
P. O. Box 661
Yazoo City, Mississippi

BOOKER, DELLA
Route 1, Box 98
Oxford, Mississippi

BOYD, WILLIE R.
Falcon, Mississippi

BRADBERRY, MATTHEW
P. O. Box 291
Moorehead, Mississippi

BROOKSHIRE, DOYCE W.
Route 3, Box 96
Philadelphia, Mississippi

BROWN, ARTHUR
339 McKey Street
Jackson, Mississippi

BROWN, DENOTRA
Route 1, Box 128-A
Wiggins, Mississippi

BROWN, HERMAN
813 Pearl Street
Cleveland, Mississippi

BRYANT, EDNA
Route 1, Box 239
Coahoma, Mississippi

BRYSON, FLORETHA
773 E. Trigg Avenue
Memphis, Tennessee

BRYSON, WALTER L.
Route 2, Box 131-B
Shaw, Mississippi

BULLARD, VIVIAN D.
3214 20th Street
Gulfport, Mississippi

BURDETTE, DELLA
Route 2, Box 294
Sardis, Mississippi

BUTLER, RENA
304 Washington Avenue
Clarksdale, Mississippi

BYERS, LOUISE
207 Edwards Avenue
Clarksdale, Mississippi

CALVIN, BESSIE B.
119 Adams Avenue
Clarksdale, Mississippi

CAMPBELL, MATTIE
Route 2, Box 104
Sardis, Mississippi

CAMPBELL, OLLIE
Route 2, Box 104
Sardis, Mississippi

CARADINE, TIMOTHY
616 Lincoln
Clarksdale, Mississippi

CARNEY, JOHN D.
P. O. Box 404
Mound Bayou, Mississippi

CARR, OCEOLIA
1007 E. 2nd Street
Forest, Mississippi

CARTER, ARBRILLA
532 Kimbro Street
Marks, Mississippi

CARTER, ESSIE M.
Route 1, Box 216-C
Hollandale, Mississippi

CARTER, MARY LOUISE H.
413 Chrisman Street
Cleveland, Mississippi

CHAMBER, ADA
1760 Evans
Clarksdale, Mississippi

CLEVELAND, JERRY
Gen. Delivery
Union, Mississippi

COLEMAN, CELIA
824 2nd Street
Mark, Mississippi

COLEMAN, RONALD
Route 2, Box 40-D
Merigold, Mississippi

COSEY, LYDIA
P. O. Box 8
Scott, Mississippi

COTTON, CARRIE L.
510 Humphery Street
Marks, Mississippi

COWAN, BARBARA J.
1305 Aloe Avenue
Cleveland, Mississippi

COWAN, DAVE
1305 Aloe Avenue
Cleveland, Mississippi

CRANE, ARTHUR
340 Second Street
Greenville, Mississippi

CUMMINGS, CHARLES
315 Adams Avenue
Clarksdale, Mississippi

DAILY, DELORES
603 McKinley Avenue
Clarksdale, Mississippi

DAVIS, CEDONIA
1634 6th Street
Clarksdale, Mississippi

DAVIS, DANIEL
200 Brown Street
Crystal Springs, Mississippi

DAVIS, L. B.
Route 2, Box 69-A
Clarksdale, Mississippi

DAVIS, L. E.
818 Pearl Street
Cleveland, Mississippi

DAVIS, LAWRENCE
408 Yazoo Avenue
Clarksdale, Mississippi

DAVIS, MARGIE R.
818 Pearl Street
Cleveland, Mississippi

DAVIS, THEOLLA
P. O. Box 625
Shelby, Mississippi

DAVIS, WILLIE A.
P. O. Box 164
Darling, Mississippi

DELANEY, MARYLYN
539 McKinley
Clarksdale, Mississippi

DILLON, GARY O.
P. O. Box 405
Mound Bayou, Mississippi

DIXON, WILMA JEAN
629 Florida
Clarksdale, Mississippi

DUCKING, MATTIE L.
Route 1, Box 44
Rolling Fork, Mississippi

DUPREE, CELLA R.
274 Davis Street
Philadelphia, Mississippi

DURR, MARY A.
Route 2, Box 115-B
Clarksdale, Mississippi

EDMOND, EARNEST
Star Route Box 74
Sardis, Mississippi

EDWARDS, ARTHUR L.
P. O. Box 72
Scott, Mississippi

ELLIS, FRANCIS
Route 2, Box 416
Sardis, Mississippi

FAIR, DORIS A.
136 Washington
Clarksdale, Mississippi

FAIRMAN, J. W.
Box 643
Cleveland, Mississippi

FLENORL, MILDRED A.
P. O. Box 16
Duncan, Mississippi

FLOWERS, DENNIS
P. O. Box 162
Jonestown, Mississippi

FOSTER, HUBERT L.
Route 3, Box 164
Lamert, Mississippi

FRAZIER, EULA
Route 5, Box 128-A
Yazoo City, Mississippi

FRIERSON, ALMELIA
Route 4, Box 78
Oxford, Mississippi

GATES, RUTH A.
Route 1, Box 40
Marks, Mississippi

GERARD, JOE
659 Butler
Grenada, Mississippi

GERMAN, IRENE
Route 1, Box 243
Coahoma, Mississippi

GIBSON, ROOSEVELT
P. O. Box 162
Anguilla, Mississippi

GILES, ROBERT
616 Bolivar Avenue
Clarksdale, Mississippi

GIVENS, ROGERS
Route 2, Box 25
Tutwiler, Mississippi

GRAHAM, GLENDA
P. O. Box 301
Forest, Mississippi

GRAVES, VIRGIL, JR.
Route 2, Box 111
Rolling Fork, Mississippi

GRAY, BETTYE N.
811 S. West Street
Forest, Mississippi

GRAY, JAMES
Route 2, Box 27
Lake, Mississippi

GREENE, RILEY R.
Route 3, Box 218
Batesville, Mississippi

GREENWOOD, ROOSEVELT
P. O. Box 91
Coahoma, Mississippi

GRIFFIN, BOBBYE J.
510 Cotton
Marks, Mississippi

GRISBY, RICHARD
135 16th Street
Clarksdale, Mississippi

HAMILTON, MILDRED
Route 2, Box 115-B
Raleigh, Mississippi

HAMLETT, LOUISE
2015 4th Street
Clarksdale, Mississippi

HARDY, OLLIE JAMES
410 McInnia Street
Petal, Mississippi

HARDY, VICTOR
P. O. Box 342
Tutwiler, Mississippi

HARRIS, DAVID L.
P. O. Box 812
Clarksdale, Mississippi

HARRIS, JOHN W.
Route 2, Box 11 1/2
Lyon, Mississippi

HARRISON, MacARTHUR
1714 Evans
Clarksdale, Mississippi

HART, JAMES
281 Hayden Street
Belzoni, Mississippi

HART, STANLEY
P. O. Box 285
Jonestown, Mississippi

HARVEY, FLETCHER
1346 Chestnut Street
Clarksdale, Mississippi

HAWKINS, OLLIE
Box 57
Holly Bluff, Mississippi

HAYES, EMERSON
629 Victory Street
Handsboro, Mississippi

HEMPHILL, JAMES
Route 2, Box 219-A
Clarksdale, Mississippi

HERRON, CATHERINE
528 Bolivar Avenue
Clarksdale, Mississippi

HERRON, GERALDINE
528 Bolivar Avenue
Clarksdale, Mississippi

HINTON, JAMES, JR.
P. O. Box 211
Richton, Mississippi

HODGES, L. V.
Route 2, Box 117
Clarksdale, Mississippi

HOLLEY, FREDRRICK
12422 Maine
Detroit, Michigan

HOLLOWAY, GLENDA M.
108 Magnolia Ct.
Clarksdale, Mississippi

HOLMES, EVERLENA
Route 1, Box 59
West, Mississippi

HOLMES, HERBERT
4920 Arkansas Avenue
Gulfport, Mississippi

HOLMES, JUANITA
450 2nd Street
Marks, Mississippi

HOLMES, MARGIE
Route 1, Box 59
Coahoma, Mississippi

HORNSBY, BOBBIE
P. O. Box 181
Forest, Mississippi

HOUSE, GERALDINE
Route 2, Box 367
Hollandale, Mississippi

HOUSTON, BETTYE J.
P. O. Box 182
Jonestown, Mississippi

HOWARD, GEORGIA
P. O. Box 462
Mound Bayou, Mississippi

HOWARD, LOTTIE
Route 2, Box 70-C
Oxford, Mississippi

HUGHES, BOBBIE
501 Morton Street
Forest, Mississippi

HUGHES, GENE
1831 W. Cherry
Milwaukee, Wisconsin

HUNDLEY, SHIRLEY
309 Spring Street
Waynesboro, Mississippi

HUNT, JAMES
Route 2, Box 182
Como, Mississippi

HUTTON, SARAH
704 Lee Street
Cleveland, Mississippi

INGRAM, HELEN
P. O. Box 51
Benoit, Mississippi

JACKSON, CHARLES
337 South 6th
Greenville, Mississippi

JACKSON, DOROTHY L.
103 Beattie Street
Starkville, Mississippi

JACKSON, JIMMY D.
Route 3, Box 499
Clarksdale, Mississippi

JACKSON, NAVINE
P. O. Box 63
Panther Burn, Mississippi

JACKSON, VENTRESS
630 Bolivar Avenue
Clarksdale, Mississippi

JOHNSON, ARLENE
812 East Reden Street
Ruleville, Mississippi

JOHNSON, EVER ROOF
Route 5, Box 19
Batesville, Mississippi

JOHNSON, JESSE
2330 Ludlow Avenue
Jackson, Mississippi

JOHNSON, LEVON
1445 W. Bryant Street
Bartou, Florida

JOHNSON, LOURINE
Route 5, Box 134
Batesville, Mississippi

JOHNSON, RAYMOND
P. O. Box 62
Lambert, Mississippi

JOHNSON, TOMMIEZENE
Route 1, Box 87
Phillips, Mississippi

JONES, JOHNNY C.
Gen. Delivery
Jonestown, Mississippi

JOHNSON, FRANKLIN D.
617 Lincoln Street
Clarksdale, Mississippi

KELLY, FELTON R.
630 Rose Street
Jackson, Mississippi

KEYS, LOU ETHEL
Route 4, Box 92
Collins, Mississippi

KING, ALICE
106 14th Street
Clarksdale, Mississippi

KING, ANDREW
Route 3, Box 92
Belzoni, Mississippi

LANE, DOUGLAS
500 Tipton Street
Koscuisko, Mississippi

LATIKER, THOMAS
Route 3, Box 185
Koscuisko, Mississippi

LEE, WILLIAM C.
P. O. Box 613
Cleveland, Mississippi

LEWIS, ROBERT
Route 2, Box 411
Indianola, Mississippi

LEVERETTE, JIMMY
Route 2, Box 139
State Line, Mississippi

LOFTON, Irene
P. O. Box 136
Duncan, Mississippi

LOFTON, SARAH
Route 1,
Polkville, Mississippi

MADLOCK, DAVID
Route 2, Box 362
Sardis, Mississippi

MAGEE, L. D.
121 Jefferson
Clarksdale, Mississippi

MAGEE, VIRGIL
Route 1, Box 87
Collins, Mississippi

MAGGITT, LILLIE M.
120 14th Street
Clarksdale, Mississippi

MARTIN, BEVERLY J.
451 McKinley Street
Clarksdale, Mississippi

MASON, GLORIA S.
453 Barnes
Clarksdale, Mississippi

MASSEY, ELIZABETH
2923 Caroney Way
Charlotte, N. C.

MATTOX, VELMA J.
245 South Ward
Yazoo City, Mississippi

METCALFE, HAZEL
Route 3, Box 65
Lambert, Mississippi

MILLER, TOMMIE J.
702 Cleveland
Ellisville, Mississippi

MITCHELL, OTHA E.
1509 Sullens Avenue
Jackson, Mississippi

MITCHELL, WILLIE
P. O. Box 245
Cleveland, Mississippi

MIXON, MINNIE
Route 2, Box 291
Clarksdale, Mississippi

MONTGOMERY, ERNESTINE
520 Florida
Clarksdale, Mississippi

MORRIS, LARRY DEAN
Route 5, Box 96
Batesville, Mississippi

MORTON, ALBERT
329 W. McLauren Street
Greenwood, Mississippi

MYERS, EDDIE
1128 Chrisman
Cleveland, Mississippi

McADORY, PLAS
Route 3, Box 228
Koscuisko, Mississippi

McCLAIN, RUFUS
Route 1, Box 149
Marks, Mississippi

McCLELLAN, JULIA
P. O. Box 671
Swan Lake, Mississippi

McCOY, DORETHA
206 Second
Yazoo City, Mississippi

McGEE, INEZ
121 Jefferson
Clarksdale, Mississippi

McGHEE, GEORGE
P. O. Box 218
Coldwater, Mississippi

McGREW, DORIS A.
116 5th Street
Clarksdale, Mississippi

McKINNEY, STELLA
Route 2, Box 254
Sardis, Mississippi

McLAURIN, GEORGIA
Route 4, Box 45
Collins, Mississippi

McNAIR, ELLISTENE
Route 1, Box 91-A
Lawrence, Mississippi

NASH, DAVID L.
Route 3, Box 216
Koscuisko, Mississippi

NICHOLS, GEORGE H.
Route 2, Box 23
Tunica, Mississippi

NICHOLS, W. L.
P. O. Box 697
Magee, Mississippi

OLIVER, JOSIE M.
Box 124
Jonestown, Mississippi

ORR, CHARLES R.
501 Catchings Street
Marks, Mississippi

PALMER, ROSETTA
Box 166
Duncan, Mississippi

PAYNE, GERALDINE
440 Adams Avenue
Clarksdale, Mississippi

PEACOCK, LEVESTER
Route 2, Box 213-B
Cleveland, Mississippi

PERKINS, ESTELLA
P. O. Box 3
Jonestown, Mississippi

PETERS, CHARLES
P. O. Box 14
Columbia, Mississippi

PETTIS, MARY ALICE
439 Page Street
Clarksdale, Mississippi

PITTS, MARY
324 Steeles Lane
Greenville, Mississippi

PORTER, OPHELIA
Gen. Delivery
Lula, Mississippi

POWELL, CHESTER
Route 2, Box 148
Charleston, Mississippi

PRIDE, CORDELIA
Route 1, Box 141
Crenshaw, Mississippi

PRINGLE, GARDENIA
1636 6th Street
Clarksdale, Mississippi

RATLIFF, BELVA
452 N. Edison Street
Greenville, Mississippi

RAY, MARY K.
Stonewall, Mississippi

REDMOND, JAMES W.
2417 33rd Street
Gulfport, Mississippi

REID, MacARTHUR
Route 1, Box 240-A
Cleveland, Mississippi

RICH, OSCAR
1755 Evans Street
Clarksdale, Mississippi

RICH, WALTER
1755 Evans Street
Clarksdale, Mississippi

RICHARD, EDDIE
P. O. Box 301
Picayune, Mississippi

ROACH, ERMA J.
P. O. Box 620
Shelby, Mississippi

ROBERTS, ARTHUR
P. O. Box 32
Jonestown, Mississippi

ROBINSON, ANDREW
Route 4, Box 355
Natchez, Mississippi

ROBINSON, AUDRIA
P. O. Box 315
Forest, Mississippi

ROBINSON, ROOSEVELT
622 Plum Street
Grenada, Mississippi

ROBINSON, VANELDER
P. O. Box 283
Lula, Mississippi

ROGERS, VIRGIE M.
615 North 7th Street
Oxford, Mississippi

ROLLING, EDDIE
113 6th Street
Clarksdale, Mississippi

ROSE, JULIA
1232 Englewood
Memphis, Tennessee

ROSS, GLORIA J.
1722 Sycamore
Clarksdale, Mississippi

ROSS, ISABELL
1722 Sycamore
Clarksdale, Mississippi

RUSSELL, CHARLES
Route 1, Box 76
Anguilla, Mississippi

RUSSELL, SHERRIE
816 S. West Street
Forest, Mississippi

SALLIS, GEORGE W.
Route 2, Box 70 1/2-A
Lyons, Mississippi

SAULSBERRY, BARBARA
Route 2, Box 156
Tutwiler, Mississippi

SEATON, PEARL
Route 1, Box 318
Shelby, Mississippi

SELLERS, LILLIAN
135 16th Street
Coahoma, Mississippi

SHAW, BETTYE J.
216 Catching Street
Marks, Mississippi

SHEARD, THEODORE
P. O. Box 424
Mound Bayou, Mississippi

SIMMONS, ROBERT
Gen. Delivery
Lulia, Mississippi

SIMS, ROGER W.
829 1st Street
Marks, Mississippi

SINGLETON, ANDERSON
987 Caldwell Drive
Greenville, Mississippi

SINGLETON, JOANATHAN
299 1/2 Cohn Street
Belzoni, Mississippi

SKIPPER, BERNICE
119 Snowball Court
Clarksdale, Mississippi

SMILEY, JOHNNY B.
Gen. Delivery
Jonestown, Mississippi

SMITH, CLIFTON
348 Bolivar Avenue
Clarksdale, Mississippi

SMITH, CURTIS
34 Monticello
Hazlehurst, Mississippi

SMITH, MAUDELL
Route 7, Box 180
Carthage, Mississippi

SMITH, ROBERT E.
Lambert, Mississippi

SMITH, VERNON
5602 So. Maryland
Chicago, Illinois

SPANN, LARRY
Dublin, Mississippi

SPANN, VARRY
Dublin, Mississippi

SPENCER, NANCY W.
514 Bolivar
Clarksdale, Mississippi

STEVENS, MARGARETTE
Route 2
Carthage, Mississippi

STEWART, ACIE
927 S. Pearl
Cleveland, Mississippi

STEWART, ESTELLA
420 2nd Street
Marks, Mississippi

STORY, MARGARET
702 Lee Street
Cleveland, Mississippi

STRONG, EVELYN
910 Lincoln
Clarksdale, Mississippi

STUBBS, EDWARD
707 West Street
Picayune, Mississippi

SURVILLION, KATHERINE
525 1/2 First Street
Marks, Mississippi

SWAYZE, JAMES T.
14 Mazique Lane
Natchez, Mississippi

TANKSON, JAMES
Route 2, Box 234
Rolling Fork, Mississippi

TATUM, TOMMIE
1022 Herrington Street
McComb, Mississippi

TAYLOR, EDMOND
53 Pearl Street
Sardis, Mississippi

TAYLOR, ERIC B.
600 Lee Street
Cleveland, Mississippi

TAYLOR, EUNICE
Prichard, Mississippi

THOMAS, HEZEKIAH
Route 1, Box 21
Hollandale, Mississippi

THOMAS, SHERMAN L.
P. O. Box 162
Darling, Mississippi

THOMPSON, CEOLA
Route 2, Box 174
Oxford, Mississippi

THOMPSON, HERON
Route 2, Box 2
Oxford, Mississippi

TOWERS, MACK
P. O. Box 363
Mound Bayou, Mississippi

TOWNSEL, PEGGIE A.
3143 Lampton Avenue
Jackson, Mississippi

TRIBBETT, JOSEPHOUS
2313 Jackson
Picayune, Mississippi

TURNER, GLORIA J.
835 Garfield
Clarksdale, Mississippi

TURNER, MARTHA L.
Gen. Delivery
Water Valley, Mississippi

TUTWILER, SHIRLEY J.
601 Lee Street
Cleveland, Mississippi

TYLER, BERTHA J.
132 18th Street
Clarksdale, Mississippi

WALLACE, NATHANIEL
Route 2, Box 152
Courtland, Mississippi

WARD, MARY R.
Pleasant Grove, Mississippi

WASHINGTON, ALLEN J.
Route 1, Box 207
Benton, Mississippi

WASHINGTON, BETTIE
Route 1, Box 249
Dundee, Mississippi

WATTERS, EDWARD
Route 2, Box 15
Batesville, Mississippi

WATSON, EARNEST M.
Route 2, Box 2
Avon, Mississippi

WELLS, DAVID L.
2104 7th Street
Clarksdale, Mississippi

WESTON, ROSETTA
Route 2, Box 43
Clarksdale, Mississippi

WHITAKER, WILLIE
Panther Burn, Mississippi

WHITE, BONNIE
534 Third Street
Marks, Mississippi

WHITEHEAD, MARILYN
P. O. Box 84
Sherard, Mississippi

WILKINS, EUGENE
Route 3, Box 89
Tutwiler, Mississippi

WILLIAMS, ELIZABETH
641 East Jefferson
Yazoo City, Mississippi

WILLIAMS, JAMES L.
Route 2, Box 150
Merigold, Mississippi

WILLIAMS, JOANNA
Route 1, Box 341
Beaumont, Mississippi

WILLIAMS, LEVON
Route 2, Box 158
Charleston, Mississippi

WILLIAMS, LUCILLE
P. O. Box 37
Mount Bayou, Mississippi

MADISON, SHIRLEY JOYCE
1805 34th Avenue
Gulfport, Mississippi

WILLIAMS, MINNIE L.
Route 2, Box 139-B
Merigold, Mississippi

WILLIAMS, ROBERT L.
Route 2, Box 168-A
Clarksdale, Mississippi

WILLIAMS, RUTHIE
Route 2, Box 139-A
Merigold, Mississippi

WILLIAMS, VICTORIA
6 17th Street
Clarksdale, Mississippi

WILLIS, IZOLA
Gen. Delivery
Jonestown, Mississippi

WILSON, CAROLYN G.
Route 1, Box 127
Tutwiler, Mississippi

WINFIELD, CLAUDETTE
220 Magnolia Courts
Clarksdale, Mississippi

WOODARD, BOBBIE
318 West 3rd Street
Yazoo City, Mississippi

WOODLEY, CHARLIE
Box 293
Mound Bayou, Mississippi

WOODS, JOSEPH
P. O. Box 494
Mound Bayou, Mississippi

WRIGHT, BILLY
Route 2
Lake, Mississippi

VAN, MAMIE R.
125 Snowball Courts
Clarksdale, Mississippi

We Thank Our Patrons

Miss Earline Anderson
Mrs. Dorothy M. Armstrong
Mrs. Zee A. Barron
Miss Baggett
Miss Brown
Miss Espy
Miss Bertha Ford
Mr. Dan Ford
Mr. Gambrell
Mrs. Gooden
Mr. & Mrs. Thomas Edwards
Mr. Howard
Mr. James
Miss Jefferson
Miss Marean Jones
Mrs. Lewis
Miss Francis Lewis
Mrs. Idella Lewis
Mrs. Irma J. Morgan
Mr. M. C. Martin
Mr. & Mrs. Moses
Mr. Van A. Perkins
Mrs. Sarah Smith
Mr. Thurmond L. Snyder
Mr. Wade
Miss Mary G. Whiteside
Mrs. Rosalie Winfield
Mr. & Mrs. B. F. McLaurin
Mr. J. E. Miller
Mr. Reid

Special Thanks to Miss Dorothy Weeks for being a "Good Samaritan."

TAYLOR PUBLISHING COMPANY
"The World's Best Yearbooks Are Taylor-made"